McKean County Miner.

BERT OLSON Editor and Proprietor

OFFICIAL PAPER OF THE COUNTY

VOL XXXIII

SMETHPORT, PA., FRIDAY, JULY 24, 1896.

Professional Cards.

Attorneys

E. R. SHERMAN,

Physicians

DENTIST.

Hotels

WRIGHT HOUSE

THE FLEMING HOTEL,

KANE - - PA

HOTEL IMPERIAL.

SARTWELL HOUSE.

Hotel La Mont

CROWELL HOUSE,

FOSTER HOUSE,

BAYER HOUSE

THE PALACE HOTEL

HOTEL IMPERIAL.

THOMPSON HOUSE

FARLEY CAFE.

BARBER SHOP.

Alfred Sturdevant.

Shaving Hair and Dressing

A. T. PALMER,

Livery, Feed and Sale

STABLES.

T. H. PURTLE

General Blacksmithing,

CARRIAGE AND WAGON WORK

Carriage Painting a Specialty

REPAIRING, NICKELING and ENAMELING

BICYCLES

A. B. Kidder & Co

UNDERTAKING

EMBALMING

CHAUTAUQUA HOUSE

SPEIGHT & SASSE.

SMETHPORT PA

BLACKSMITHING

HORSESHOEING

SLEIGHS.

ACME MILLS

HAY, FEED, CORN, OATS, CHICKEN WHEAT, BRAN MIDDLINGS, ETC

A share of your patronage is respectfully solicited.

J. W. BRENNAN,

SMETHPORT, PA.

INSURANCE.

PIANOS

ORGANS

SEWING MACHINES.

Reduction of $25.00

The W. M. Hengerer Co.

SUCCESSORS TO

BARNES, HENGERER & CO.

Buffalo N Y Wednesday July 22

Our Idea Of Business!

It's worth your while to know that we sell lots of new and worthy goods for less than they cost us. Every store does the same thing but some merchants try to hide that fact. It's part of every successful business—selling all goods in their season regardless of profit and loss The main thing is to SELL and that accounts for—

Clearing prices in Summer Millinery
Clearing prices in Shirt Waists
Clearing prices in Wash Goods
Clearing prices in Ladies' Suits
Clearing prices in Summer Shoes
Clearing prices in Boys' Clothing

Our idea of business is the clearance of all goods that belong to summer whether we make or lose Just now you can buy new, stylish SHIRT WAISTS with separate collars for ONE THIRD what they were made to sell for We're losing money of course Can't help it Some one blundered and bought too many We've made a price that'll sell them whether or no and all we ask is a good advertisement out of their sale

The Wm Hengerer Co.

Mention the *Miner* when writing or calling

McKinley - for GOLD,

Bryan - for FREE SILVER,

BUT

Gould - for LOW PRICES.

My Goods are as Low as the Lowest.
New Goods coming in Every Day

A. C. GOULD,

E. M. ROBERTS

SMETHPORT, · PENNA.

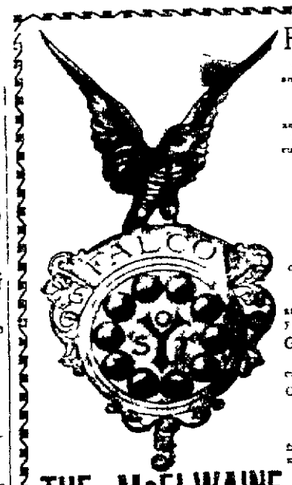

FALCON!

FALCON,

$60.00
$85.00
$100.00

LADIES' FALCON WHEEL,

GOLD CRANK FALCON.

THE McELWAINE COMPANY Ltd.

Buffalo Olean Bradford

WHAT ABOUT

THAT NEW SUIT?

You will be needing one soon. I am having all I can do. Better leave your order now and save disappointments. I am showing all the latest styles and am prepared to give the citizens of CLERMONT and vicinity Bargains.

NO FIT NO PAY.

GEO. RUDOLPH, Clermont, Pa.

A POSTER ROMANCE.

She posed within a poster gown
Beneath a poster tree
A poster background I wigwied down
Into a poster sea.

I made red up a poster smile
And said "Oh it were loss
If you decide it worth your while,
Our troth shall come to pass!

She viewed me with a poster frown
And cried, "It cannot be
You have no weird grotesque renown!
Too plain you are for me.

I wildly dashed upon my wheel
I saw, echoed in her mind there
Collided, spilled and, with a squeal,
I heard my garments tear

All mad and blood and rage I ride
To her who did me fling
She drooped upon my neck and sighed,
"Ah, now you're just the thing!"
—Chicago Record.

HIS SPANISH GIRL.

I wondered why Barry should be sitting alone in the garden at 10 o'clock on a fine midwinter night. As I remembered him, he had been a sociable sort of fellow, fond of gayety and pretty girls, and there was a cotillon going on indoors in the ballroom. I wondered, too, where his wife was, for he had told me he was married.

It was six years since I had last seen him. We had been boys together just out of college, and I had visited him for a summer in the south part of the state, where his home had always been and where his family was one of the few old ones which could rightly lay claim to gentility of other than mushroom growth.

After that visit I had gone back to San Francisco and to a truly San Francisco system of work with the result that my health and spirits had steadily decreased, and at the end of three half dozen years I was obliged to come south for a long rest.

I had chosen this delightful and quiet hotel in the hope that I might not have my peace disturbed by any of my numerous acquaintances but here, the first thing came down upon me in our retreat a crowd of worldlings from town bent on dancing a cotillion. Barry had come with them. Why, then I repeat, was I not in the ballroom and where was his wife? Perhaps she did not dance But, in that case, why was Barry with the rest with the frivolous party that was turning our secluded spot into a ballroom

For a moment longer I let my gaze follow a girl in white satin, who had face made for me She was very young and brilliant and erect with the face a painter would have chosen for Olympia, wreathed in vines and serpents.

A high, unnaturally white forehead, with very black and very straight, thin brows overhanging and flashing and cruel, a large nose suggestive of the Hebrew, thin, red lips scrupulously parted in a will sort of smile over wonderful teeth a brilliant color and a big face black hair parted and twisted low on one of the most columnar necks I had ever seen

It was not a beautiful face In repose it was far from beautiful but it was rarely in repose, and her laugh was the most bewildering thing imaginable If she had been the heroine of a romance, many would have loved and hated her to the extent of the shedding of a great deal of blood but in life today it is hard each, not woman's tears, that accomplish that. I took one last look at the demoniacal young face and then went to hunt up Barry

We had already met in the office, but had not had time to exchange a dozen words. I wanted to talk over old times and new things, so when I drew near him I scraped my feet and coughed to bring the approved method of breaking in upon fetes a fetes and meditation and when he started I said Hello! That you Barry? and took a seat beside him on the bench. He offered me a cigar and gave me a light, from which I inferred I was not unwelcome

What are you doing mooning under a piper tree? It seems to me dancing, more in your line, or doesn't the maiden lance?

You shall know.

Oh! I said and feeling slippery ground proceeded to avoid it. 'Came down from town tonight with the party didn't you?' I asked.

Yes.

Heaps of pretty women.'

Do you think so? I admire your northern women more. They have more distinction too. Ours fade early, besides.

Well, there is one girl there, by Jove that makes up for a country of mediocrity—that witch of a flirt with the black hair and the very bare shoulders who is dancing with Thornton. If I didn't happen to have some one I like better in the city, I think I'd go in for her

But she's married my friend.

No? Who is the proud possessor?'

I am.

You don't say? Since when?'

Since five years ago nearly

Well it's a little late but permit me to congratulate you. She is superb.'

Thanks. And then we lapsed into silence and I reflected upon the facility with which a well meaning man may put his foot in it.

You wonder at my not dancing don't you? he said abruptly "Well, I used to like it. I like it now, but I found Mrs. Barry was already engaged, so there was nothing for me to do but to order flowers gracefully and stop out here—to reflect and recall.

"Do you know," he went on, "I had a romantic meeting and parting on this spot once, right under this very tree. It was just after I left you, six years ago—the meeting. I had ridden out from town on Nocturne. You remember her, the little black mare? I was walking her along a road which ran about six feet from here, just about where that Bon Silene bush is (it was before the days of the hotel), when all of a sudden she shied at what looked like a bundle of old clothes under this tree. No, no I wasn't thrown, and I wasn't rescued by the heroine. It was not much of a shy, just enough to make me look again at the bundle and wonder what it was—it was dusk, you know—and then to notice that the bundle moved.

"Wherefore I concluded it was a woman, probably a Mexican. It was a woman, or a very young girl, rather, and a deuced pretty one—a Mexican too. I could see that, even in the twilight, for her eyes gleamed in the dark as only a pair of Mexican eyes can gleam, and there was an added brightness, for the eyes were wet with tears. How do I know? I dismounted and found out, of course. It isn't likely I was going to see a woman prone on the ground a long way from the nearest habitation at nightfall and yet not offer her any assistance in my power.

"Well, as I said, she was crying dismally, and I set about finding out why. She told a most blood curdling tale of parental cruelty. It wasn't true. I've found that out since. She was only 16, but she could tell an extraordinarily good lie. As a matter of fact, she had found that a particular flame of hers was going to take another girl to some shindy. But the cruel treatment story did nicely, and I comforted her—she was such a mere child, I honestly thought. The lie was innocent enough. They never thought to think a falsehood

shy and shrinking, like a little girl who puts her hands behind her and lowers her lashes at the advances of a stranger. In fact that is exactly what she did. You should have seen those lashes. You'd have been just as big a fool as I was and have staid until the moon rose and made an appointment for another meeting, and eventually you'd have fallen as badly in love as I did.

"We always met under this tree. It was on her father's land, but quite out of sight of the house. She said that if he were to find us together he would redouble his brutality, but I assured her that if we were discovered we would run off at once and get married. The child was in one of her acquiescent moods and lowered her eyes and agreed. Of course I could only manage to get away on Saturday evenings or Sundays—this is the anniversary of our meeting, by the bye, you see I cling to old memories—but we made the most of our time. I never had been so infatuated as I was with that Spanish child, with her tawdry, bright frocks, her shy ways, her gorgeous eyes and her broken English. She really was Spanish and not Mexican, I learned."

"They all are," I ventured.

"I know, but your sarcasm is wasted. In this case it was beyond question, and there was American blood in her veins, too—a little of it.

I insisted upon running away with her and getting married at sea, and, after no end of refusals, she finally consented. Oh, I was far too smitten, too enamored to have it occur to me then how a match of the sort would hamper my career how an ignorant country girl would prove a thorn in my flesh in the critical town clique what a social drag she would be upon me! I knew the family would raise particular Cain, but when a man wants to marry in spite of his family he is apt to look upon it as a small atone to be kicked out of his path and it takes him some time to discover that his pebble is a good sized bowlder

"But we quarreled." A long pause, while Barry lit another cigar from the old one and puffed it into glowing I kept silence, and after awhile he went on 'You may think most women are fiery but you should try a Spaniard. She got the cruel father—a harmless, shrivelled up old fellow—to take her in to town behind one of his trotters one day She wanted to buy a gown, which she told him was for some kind of a ball out here but it was really to get married in I had brought her a sample of the stuff I wanted her to get, other wise she'd have appeared in pink and green and white lace beyond a doubt.

"Well, she saw me on the street with a city girl I believe it was Nora Clarke. You remember her? She was the merest acquaintance, as you know, and I treated her as one does any woman one happens to meet. We passed a confectioner's and I, naturally enough, asked her to have some soda water I don't suppose I'd have done it if I'd known that Yzadora was around, simply because I was aware that she wouldn't take it as an American fiancee would have done.

"But she was around, and she thought I was doing the deadly deverted, so the next Saturday when we were to have run away she met me with reproaches and tears and dudgery generally She wouldn't listen to reason She tore up the new gown and refused ever to marry me or any other man, and she used some strong but musical Spanish. I fancy she was more jealous than hurt, but I—well I was completely done up. To say that she looked more beautiful than ever would be to put it weakly When I saw her disappear for good over behind that clump of eucalyptus, I was on the verge of suicide. Pity I stopped at the verge.

'The fellow who has since built the hotel bought this spot, that saw our meeting and our parting, when her old father died, a year or so later

'You came along just as I was going over old memories and wishing—I suppose I should not say it—wishing that it were six years ago, and that I was still blindly infatuated with my Spanish sweetheart of 16

I am not fond of the modern unfinished story I want to see the heroine laid in her grave by a host of weeping grandchildren and the hero following her contentedly soon after, so I asked, 'But what became of the girl?'

"Nothing ever becomes' in real life," he answered.

'Where is she now?' I persisted.

"In the ballroom, dancing the cotillon with Thornton."

'Then '—

'Yes. We made it up after her father's death and were married—on dry land—and have lived happily ever after,' he added, shrugging his shoulders and throwing away his cigar —Gwendolen Overton in San Francisco Argonaut

Glass Coffins.

Local undertakers are interested in the proposition of an Indiana company to manufacture glass coffins on a large scale George F Kimball, the plate glass manufacturer states that the idea is entirely practicable, and that coffins can be made from glass much more cheaply than from wood. Mr Kimball thought that such coffins could be constructed in the cheaper grades for not more than 50 cents a running foot. Coffins made from glass would be much more durable than metallic caskets, and their extreme cheapness would cause their adoption extensively in cases where death is due to contagious diseases, in which the law requires a hermetically sealed casket. A new method of manufacturing glass whereby it is made to resemble wood will enable the manufacturer to lend infinite variety to his product.—Chicago Chronicle.

Small Cost of Spraying.

During last year the Delaware experiment station made some exhausting tests as to the cost of spraying trees. In using the bordeaux mixture they sprayed the trees six times, and reckoned in the cost of materials and cost of labor, and found it to be 3 cents per tree per spraying or 12 cents per tree for the season. The result was that the rot was reduced to one-third what it was on the unsprayed trees. They found also that four sprayings gave about the same results as six sprayings, and that there was about twice as much rot with two sprayings as with four or six. So we see that four sprayings, or 8 cents per tree, is all that it really costs.

A Famous German Doctor's Work.

Consumption is now known to be curable if taken in time—the German remedy known as Otto's Cure, having been found to be an almost certain cure for the disease. Asthma, bronchitis, croup coughs, colds, pneumonia and all throat and lung diseases are quickly cured by Dr. Otto's Great German Remedy. Sample bottles of Otto's cure are being given away by our agents. A. W. Colegrove, Smethport; C. M. Beeson, Colegrove; S. W. Stickney, Newell.

Eli Hill, Lumber City, Pa., writes, "I have been suffering from piles for twenty-five years and thought my case incurable. DeWitt's Witch Hazel Salve was recommended to me as a pile cure, so I bought a box, and it performed a permanent cure." This is only one of thousands of similar cases. Eczema, sores and skin diseases yield quickly when it is used. A. W. Colegrove, Smethport, A. E. Stickles, East Smethport.

DISGUSTED DEMOCRATS.

They Repudiate the Populism of the Convention at Chicago.

SINGERLY BOLTS THE TICKET.

Too Strong for the Late Democratic Candidate for Governor.

DICKSON DESERTS THE PARTY.

One of the Pennsylvania Electors Writes a Letter Asking That His Name Be Taken Off the Ticket—Thinks Patriotism Greater Than Party.

The Democratic leaders and the Democratic newspapers in Pennsylvania have attracted widespread attention by their manly and vigorous repudiation of the Democratic ticket. William M. Singerly proprietor of the Philadelphia Record and the recent Democratic candidate for governor was one of the first to bolt the ticket. The Record in its issue of July 11 comes out in a double leaded editorial headed 'Populism Not Democracy," in which it says

"The platform adopted by the Chicago convention is such a declaration of purposes and principles as no consistent Democrat and no lover of the country can conscientiously approve. No man fit to be president or vice president of the United States could in honor stand upon it, and it is therefore quite unnecessary to consider what manner of persons have been presented for the suffrages of the people.

SPITS UPON IT

"Because The Record has been a firm supporter of Democratic principles it repudiates, condemns and spits upon this communistic Populistic deliverance. The worst misfortune that could now befall the Democratic party would be the election of a president and a congress pledged to carry into effect the aims of this revolutionary socialistic scheme of political action

The propositions to authorize free silver coinage at the ratio of 16 to 1 independently of other nations and thereby to establish silver monometallism to impair the sanctity of contracts to repudiate the obligations of the government to override or debauch the federal courts to put it out of the power of the executive to protect the public credit or the public safety, and to authorize the congress to issue unlimited amounts of legal tender notes, are all embodied in this Chicago manifesto They are set in a frame work of undisputed Democratic doctrine But this cannot disguise their abhorrent quality It makes them more repulsive by contrasts and contradictions.

TO DEFEAT IT

"The partisans who vote one way or another way with a view to make a livelihood out of politics, and with no other motive the mistaken believers in cheap money as a panacea for bad times or bad government, the secret enemies of republican institutions the wretches who are willing to speculate upon public misfortune and the followers after Coxeyism and Tillmanism and Altgeldism, may find no impediment to the support of the Chicago ticket. But from this time until the day of election it will be the business of Democrats to study how they may best act to defeat it, and at the same time conserve the principles of true Democracy Whether this may best be done by the nomination of an independent Democratic ticket by voting for McKinley, or by taking some other course of action, is a matter for immediate consideration and decision.

"By overturning Democratic precedents and usages, by unseating Democratic delegates, and by insulting the Democratic administration, the madness of Chicago have forfeited all claim to party loyalty The Record reserves to itself the largest liberty of action in regulating its future course by what it shall deem that line of policy which will best promote the public welfare."

CANNOT SUPPORT IT

Samuel Dickson, in declining to serve as a Democratic elector, says

"It is impossible, therefore, for any Democrat who believes in the principles and traditions of his party to support a proposal to make unconvertible silver dollars a legal tender for more than they are really worth. Others may believe in fiat money, and in trying to make something out of nothing by act of congress, but the fact that they do so proves that they are not Democrats. Nor is it a mere matter of party or personal consistency It is merely faltering with the truth to pretend to acquiesce in the experiment in trying to make the product of a day's labor in a silver mine worth two or five times as much as the product of a day's labor in a gold or an iron mine. At the present time the results of a day's work in one occupation are worth approximately, and in the long run, as much as in any other To affix an artificial value upon silver ore is a dishonest and unjust discrimination against every other form of industry, and when it is done by calling it a legal tender it is done at the expense of every class in the community except the money lenders and the money changers.

FACTS ABOUT MONEY

"With currencies of different value in circulation the money lenders always thrive at the expense of the people, and the debtor must suffer more than the wage earner It was a favorite saying of Lord Palmerston that a high rate of interest meant a bad security, and the owner of money must charge for the risk if there is a chance that, when he lends a bar of gold he may be forced to take payment in a bar of silver, just as the owner of a horse will hesitate to lend it with a chance of being given in return a sheep or a pig That is all there is in bimetallism as a practical question, as between the lender and the borrower and, so stated, it ought to be easy to understand why, until it is settled, hundreds of millions of capital are lying idle which would be at the service of the south and west if they were willing to give back what they got.

"Such being the condition of affairs, and as the Republican party now gives a reasonable assurance of maintaining the gold standard, it seems to me that all sound Democrats should, in this campaign, give it their support, unless Democratic candidates should hereafter be nominated upon a satisfactory platform."

The Transvaal Raid.

CAPETOWN, July 23.—The select committee of the house of assembly of Cape Colony to inquire into the circumstances of the Jameson raid has made a report. It finds that Cecil Rhodes was fully acquainted with the preparations for the raid, and that Alfred Beit, director in the South African company, Dr. Jameson, the administrator for the company in Rhodesia, and Dr. Rutherford Harris, secretary for the company at Capetown, were active promoters of the raid. The Chartered South African company, the committee finds, supplied all the funds for the raid with the knowledge of the London officials. Cecil Rhodes was one of the leading officials connected with the company.

INDIGNANT DEMOCRACY.

The Chicago Ticket Rejected and the Platform Repudiated.

The decadence of the party in the past few years, since the Tillmans, Altgelds, Bryans and Blackburns came to the front and took the leadership, has been metacholy in the extreme. There are signs in plenty that nearly all the men who give character to the party today, successors of the great men whose names honor their country's history, will repudiate this ticket and this platform as they would the pest. From all parts of the east and from many in the west and south we hear, not protests merely, but the indignant declaration of Democratic leaders and business men that they will vote the Republican ticket. They consider their honor and their means of livelihood alike involved in this battle. They find something of higher and more immediate concern to their families and to the state than party ties or tariff schedules. They will vote not so much for McKinley and Hobart as against Bryan and Repudiation, but their votes will count and their influence will tell from hour to hour and from day to day till the election. New York Post.

Opposed to Public Morality.

The platform is objectionable not for the silver plank alone. Almost every feature of it is equally objectionable on grounds both of common sense and public morality. The clause in reference to the issue of bonds in time of peace is both absurd and immoral. The demand that the power to issue notes be taken from the national banks is vicious in the last degree. The tariff talk is sound enough but sound tariff talk will not counterbalance the rank anarchy of the concluding sections, which practically amount to confiscation of the railways and licensing of mob violence. The opposition to life tenure in the public service—one of Grover Cleveland's great boons to the country—is a step backward to the corrupting and debasing spoils system which has so depraved our politics. Altgeld is dictator, and from his platform the people may learn what to expect if they support him at the polls.—Jersey City News.

It Will be Beaten.

Free silver has won in Chicago, will it win at the election in November? We do not think so. It would be disastrous to the country if it should win. It will not win if organization and work can prevent it. The solid south and the solid west could win, but the south will not be solid on such an issue and the west is not yet hopelessly insane. Kentucky will not vote for a free silver president on a free silver platform, nor Maryland, nor Delaware. The Richmond Times, one of the truest Democratic newspapers in the south, says that 'if the Democratic party adopts free silver as its platform Virginia will go for the Republicans, provided there be no fraud in the elections.' With a free ballot and a fair contest we believe that Alabama and Tennessee and Florida cannot be held in the free silver column —Charleston (S. C.) News and Courier

"Hope to Anarchy."

The platform advocates the mad spirit of free and unlimited coinage of silver, tricked out with demagogue appeals to class and sectional hatred, and sops to anarchy and the rankest socialism. The cash idiotic is fully in accord with all this. He makes the impudent assertion that these irredeemable and other depreciated money at 90, 80, 70, or whatever its actual value was in gold! Giving the nominal value of gold as 100, 100, etc., is exactly misleading to the average citizen.

"In 1861 corn sold in Illinois at 10 cents a bushel, wheat at 40 cents. In 1865 or 1866 corn was worth 40 to 50 cents. In 1868 I hauled corn about twenty miles to market in Kansas, and sold it for 16 cents, and in 1873 we burned it for fuel. In the fifties we had the good (?) old state bank money. Every business man had to subscribe a "Bank Note Reporter" and keep a magnifying glass, even banks would sometimes be deceived by counterfeits. Before leaving Pennsylvania I received part of my little earnings in bank notes, some of which happened to be on New Jersey, not over fifty miles away, yet I had to lose 7 per cent. discount on them. Our home storekeeper (God bless him) gave me gold in exchange for my paper money, also, perhaps, by the time I reached Ohio I might not have had 50 per cent. of the face value of my savings.

"These things were all before the outbreak of '73.' In 1878 I paid Mexicans higher wages in Texas than Americans got in Pennsylvania in 1865 for similar class of work. From 1875 to 1881 common Mexican herdsmen on stock ranches in West Texas were paid $40 to $47.50 per month and rations, $12 being the usual rate here. Since the killing of the sheep industry by free trade wages have decreased one-third, and hundreds of men who were had steady work are now idle, living in the cheapest possible way Give this section again a reasonable tariff on live stock and its products, and in twelve months we should again be a prosperous people, and the money controversy would be dead."

Art thou a man,

and shamest them not to beg, to practice such a servile kind of life? Why, were thy education ne'er so mean, having thy limbs, a thousand fairer courses offer themselves to thy election.—Ben Jonson.

Great Guns from Little Acorns Grow.

In a line from the trite old verse we used to recite in our school boy days: It has a desirable application to those small silverite voices we are apt to disregard until they create a din. The proprietors of A. C. Co.'s Asthma Cure, "Cleveland" variety of cough medicine, will create some stir, and in a quiet way, too, as to the measure in which it relieves asthma, hay fever, bronchitis, whooping cough, and all throat and lung troubles. Its record is unprecedented, in a comparatively short time, for the cure of worse than chronic cases. Many have been cured by it after all other remedies had failed, and the doctors had given them up to die. Its record is a source of pride to the proprietors, and they are not afraid to let the people know it by the most liberal guarantee ever given by a proprietary medicine. It is the strongest, purest, most powerful and most economical medicine ever offered to the people. It is a concentrated, highly refined, vegetable compound, and a single dose will relieve the most violent attack. Sold by druggists, or sent by express on receipt of price, $1.00 per bottle. Six bottles for $5.00. Trial size, 25 cents. Sold by all druggists, or sent by express on receipt of price by the A. C. Co., Cleveland, O. Sold and recommended by A. W. Colegrove, Smethport, A. E. Stickles, East Smethport.

Republicans in the Democratic Saddle.

A bad platform has been adopted in the face of the profound protest of the Democracy of New York and the east, and Populism is riding rampantly in the Democratic saddle.—Troy (N Y.) Press.

Twenty Workmen Drowned.

CLEVELAND, July 17.—Several lives were lost in an accident which occurred about 7:30 o'clock last evening on the old river bed near the ore docks of the Cleveland and Pittsburg Railway company The workmen had just quit work for the day and were waiting their turns to cross the branch of the river on the first boat on the ferryboat which they had provided for their own use. A number of men had crossed, and the last time at least thirty men crowded upon it. When half way across the boat capsized, and it is believed that twenty of the men were drowned. Sixteen bodies have been recovered. Nearly all leave families.

Work Ahead.

Democratic papers, opposed before Republican, May 'if elected,' N. J., the duties of the administration of American affairs, the enumeration of American citizens, "Who is the president of the United States?" a Boston answered, "The czar of Russia," and Atchison City was his answer to the question, "What is the capital of the United States?" An Indian who has been in the penitentiary more than ten years declared that Grover Cleveland was the first president he ever knew, and that Benjamin Harrison was the last president he knew. Democratic papers have their work cut out for them.—Pittsburg Dispatch.

Absolved From Party Ties.

No Democrat is bound by a convention whose irregularities and defiance of rule and precedent were, next after its avowal of anti-socialism and the gospel of hate, its own particular pride. Today every man whose Democracy is graven on his heart, and stored among the ideals dearer to him than all save honor, is absolved from party ties.—St. Paul Globe.

Populism in the Democratic Saddle.

A bad platform has been adopted in the face of the profound protest of the Democracy of New York and the east, and Populism is riding rampantly in the Democratic saddle.—Troy (N Y.) Press.

FACTS FOR FARMERS

Comparison of the Present Time with Before the War.

THE INCREASE IN W[illegible]

Give Us a Reasonable Tariff and Prosperity Will Come.

THE DAYS OF BUCHANAN.

Some Figures That Will Bear Closer Investigation—The Real Issue of the Present Campaign Clearly Set Forth.

C. S. Broadhurst, of Du Bois, Penn. presents some facts and figures regarding prices and wages of today, as compared with "before the war times," that will be read with [illegible] by the farmers of Pennsylvania. He says:

"The assertion that prices generally are lower today than ever before proves to my mind one more short sighted monopolistic delusion. Take wages, for instance; in the days of Pierce of Pierce and Buchanan the minimum wage of farm laborers by the day in northeastern Pennsylvania was 50 cents; in harvesting and harvest, 75 cents, with board. The ordinary monthly rate, with board, was $10. John M. Hood, of Bloomsburg, Berks county, paid $20 for a more than average workman, which was the highest wage I recollect being paid in that section, and we usually worked from daylight till dark in the summer, and in winter by lantern, often both morning and evening. Harvest wages advanced to 90 cents, and for extra good hands to $1, toward the close of Buchanan's time. Before two years during the Crimean war wheat sold at a high figure, and farmers made money It was generally believed that that cereal would never again sell at less than $1 a bushel Carpenters' wages in our village were $1 a day, and $200 a year was a "way up" salary in any business requiring education and training. In 1860 I went to Champaign county, O, where farm wages were somewhat better, but in 1861 I worked there on a farm for $6 a month. The war had opened and the southern markets were cut off.

"The year 1862 found me in Fulton county, Ills. The tremendous supplies needed for the army caused an advance in the price of farm products, and the draft of men from field and shop told to the advantage of labor, and farm wages were $21 to $18 per month, and advanced rapidly during 1863 and 1864 to $25 to $30, while the harvest wages in the latter years were $2 to $3 a day In the meantime, however gold had gone out of circulation, and people as a rule seemed to pay no attention whatever to this. Prices were advancing and no one seemed to think or care as to the kind of money he was receiving and in this connection it seems to me that financial reporters are much to blame for the falsehoods existing in the minds of ordinary people on the money question. If gold is the world's measure of value, would it not have been justice to quote in market reports all sales in specie, greenbacks and other depreciated money at 90, 80, 70, or whatever its actual value was in gold? Giving the nominal value of gold as 100, 100, etc., is surely misleading to the average citizen.

"In 1861 corn sold in Illinois at 10 cents a bushel, wheat at 40 cents. In 1865 or 1866 corn was worth 40 to 50 cents. In 1868 I hauled corn about twenty miles to market in Kansas, and sold it for 16 cents, and in 1873 we burned it for fuel. In the fifties we had the good (?) old state bank money. Every business man had to subscribe a "Bank Note Reporter" and keep a magnifying glass, even banks would sometimes be deceived by counterfeits. Before leaving Pennsylvania I received part of my little earnings in bank notes, some of which happened to be on New Jersey, not over fifty miles away, yet I had to lose 7 per cent. discount on them. Our home storekeeper (God bless him) gave me gold in exchange for my paper money, also, perhaps, by the time I reached Ohio I might not have had 50 per cent. of the face value of my savings.

"These things were all before the outbreak of '73.' In 1878 I paid Mexicans higher wages in Texas than Americans got in Pennsylvania in 1865 for similar class of work. From 1875 to 1881 common Mexican herdsmen on stock ranches in West Texas were paid $40 to $47.50 per month and rations, $12 being the usual rate here. Since the killing of the sheep industry by free trade wages have decreased one-third, and hundreds of men who were had steady work are now idle, living in the cheapest possible way Give this section again a reasonable tariff on live stock and its products, and in twelve months we should again be a prosperous people, and the money controversy would be dead."

Art thou a man,

and shamest them not to beg, to practice such a servile kind of life? Why, were thy education ne'er so mean, having thy limbs, a thousand fairer courses offer themselves to thy election.—Ben Jonson.

Great Guns from Little Acorns Grow.

In a line from the trite old verse we used to recite in our school boy days: It has a desirable application to those small silverite voices we are apt to disregard until they create a din. The proprietors of A. C. Co.'s Asthma Cure, "Cleveland" variety of cough medicine, will create some stir, and in a quiet way, too, as to the measure in which it relieves asthma, hay fever, bronchitis, whooping cough, and all throat and lung troubles. Its record is unprecedented, in a comparatively short time, for the cure of worse than chronic cases. Many have been cured by it after all other remedies had failed, and the doctors had given them up to die. Its record is a source of pride to the proprietors, and they are not afraid to let the people know it by the most liberal guarantee ever given by a proprietary medicine. It is the strongest, purest, most powerful and most economical medicine ever offered to the people. It is a concentrated, highly refined, vegetable compound, and a single dose will relieve the most violent attack. Sold by druggists, or sent by express on receipt of price, $1.00 per bottle. Six bottles for $5.00. Trial size, 25 cents. Sold by all druggists, or sent by express on receipt of price by the A. C. Co., Cleveland, O. Sold and recommended by A. W. Colegrove, Smethport, A. E. Stickles, East Smethport.

Republicans in the Democratic Saddle.

A bad platform has been adopted in the face of the profound protest of the Democracy of New York and the east, and Populism is riding rampantly in the Democratic saddle.—Troy (N Y.) Press.

When we consider that the intestines are about five times as long as the body, we can realize the immense spiral ring to perimeter when they become loaded. Use DeWitt's Colic and Cholera Cure and remove inflammation at once and regulate the liver. Sold by A. W. Colegrove, Smethport, A. E. Stickles, East Smethport.

English Spavin Liniment removes all hard, soft or calloused lumps and blemishes from horses, blood spavin, curb, splint, sweeney, ringbone, stifle, sprains, all swollen throat, coughs, etc. Save $50 by use of one bottle. Warranted the most wonderful blemish cure ever known. Sold by A. W. Colegrove, Druggist, Smethport Pa.

We are anxious to do a little good in this world, and can think of no place sooner or better way to do it than by warning our unwitting friends of Cough Cure as a preventative of pneumonia, consumption and other sickness following the neglect of a slight cough or cold. Sold by A. W. Colegrove, Smethport, A. E. Stickles, East Smethport.

"Wake up, Jacob, day is breaking," so said DeWitt's Little Early Risers to the man who had taken them to remove his sluggish liver. A. W. Colegrove, Smethport, A. E. Stickles, East Smethport.

Look on blotches, pimples on face, hands and all blood, cured by S. S. S. Guaranteed by Weaver's Drug Store, Smethport. Valuable book free.

McKean County Miner

PUBLISHED EVERY FRIDAY.

SMETHPORT, FRIDAY, JULY 24, 1896.

REPUBLICAN TICKET.

ELECTORS-AT-LARGE.

Lemuel K. Paxton,	Joseph Wharton,
William Mitchell,	Lyman D. Gilbert.

DISTRICT ELECTORS.

Dr. John S. Pearson,	Henry C. Pearson,
Allen H. Bayles,	J. B. Brown,
Lemuel Moore,	Frederick D. Kasson,
William M. Paynter,	S. H. Rothrock,
Joseph H. Rothrock,	George T. Oliver,
William J. Bailey,	Hon. A. L. Wilds,
John Fritz,	William N. Ramsdyn,
Henry L. Johnson,	Emanuel Wertheimer,
John H. Landis,	Josiah Hyatt,
Cornelius Warren,	Edward E. Abrams,
R. W. Wilds,	Gaylor Seibel,
Harrison Hall,	William Scheer,
D. W. Miller,	Joseph L. Caughlin.

FOR PRESIDENT,

WILLIAM M'KINLEY

FOR VICE PRESIDENT,

GARRET A. HOBART

FOR CONGRESS,
CHARLES W. STONE

FOR SENATOR,
A. E. BANNON,

Subject to decision of Senatorial Conference,

FOR ASSEMBLY,
HERMAN H. NORTH
R. A. DONOVAN

FOR PROTHONOTARY,
SHERIDAN GORTON

FOR REGISTER AND RECORDER,
LYMAN W. MITCHELL

FOR SHERIFF,
J. FRED DAVIS

FOR COUNTY COMMISSIONERS,
WILLIAM A. YOUNG,
LEMUEL LEWIS

FOR COUNTY AUDITORS,
J. C. BANNON, Jr.
C. W. FREEMAN

THE Dorman tariff has run Uncle Sam in debt over $80,000,000 since August, 1894.

THE Chicago platform is so slippery that it is impossible for any honest Democrat to stand on it.

ON Tuesday morning 114 of the leading Democratic and Independent newspapers of the land had refused to endorse the Chicago candidate and platform.

EX-SENATOR Geo. W. JONES, the first United States Senator from the state of Iowa, died last Wednesday night at DuBuque, Ia., at the great age of 93 years.

FROM all over the country come reports of Republican Democrats who will support McKinley rather than cast their ballots for the candidate who stands upon the Chicago platform.

IN THE Populist party is for any thing that comes along that is in opposition to the Republican party, the chances are that Bryan and his crazy guilt platform will be endorsed at St. Louis this week.

AT Nashville, Tenn., on June 1st, the stars and stripes were hoisted on a flag staff 305 feet high. This is undoubtedly the tallest flag staff in the world. The Tennessee Centennial will be opened May 1, 1897.

THE total value of all cereals, tobacco and cotton grown in the United States in 1891, was $2,939,454,475. The total value of these same products grown in 1895 was $4,410,713,527. This shows a shrinkage of $728,721,348.

THE interest bearing debt has been increased by $262,329,630 since March, 1893, under the present free trade administration. Under the previous, Harrison, administration, it was decreased by $244,819,730. Economist.

BRYAN keeps his ear to the ground listening to the reports from all sections of the country of the many Democratic newspapers that are repudiating the Chicago platform. The news that reaches him is not very gratifying to his peace of mind.

WHAT has become of the "Commissioned Knight of Free Trade," Grover Cleveland. He has not been heard of since that raft of flood wood called the Chicago platform was launched upon the public. Perhaps he is eating it for a lobbing smack at Gray Gables.

NO intelligent lawyer in this country will vote for a Presidential candidate standing upon a platform of avowed hostility to the Federal judiciary, and a promise to revolutionize the Supreme Court in the interest of anarchy and communism. — Globe Democrat.

IT was currently reported the first of the week that ex-Congressman J. C. Sibley would be a candidate for Congressional honors in this the 27th district, against Hon. C. W. Stone. But when Mr. Sibley sized up Mr. Stone's majority in the last election he wisely concluded to try his luck in the 26th district.

GENERAL DANIEL E. SICKLES has, for the second time in a long and eventful life, cut loose from Democratic affiliations. In 1861 he severed his connections with Democracy. After the war he gradually drifted back to the party, but now he again disavows the necessity of severing old ties. He will vote for McKinley and Hobart.

EX-GOV. WM. E. RUSSELL, of Massachusetts, died of heart disease at a fishing resort in the Province of Quebec, Canada, last Thursday. Not appearing in the morning some of his friends went to his tent and found him dead. He was in the prime of life, being only 39 years of age. He was three times elected governor of his native state, and at the Chicago convention was earnestly requested to become the candidate of the sound money wing of the Democratic party for the Presidency, but he declined to make the effort. Thus has passed away one of the best men in the Democratic party.

ARTHUR C. COXE, Bishop of the Protestant Episcopal Church for the Diocese of Western New York, died at Clifton Springs, N. Y., at 5:30 p. m. Monday. The Bishop had been at this resort about two weeks and was very much improved. It was his intention to start for his home, in Buffalo, at 4 p. m., but heart failure set in and he gently passed away. For 54 years he has been a minister of the gospel. On the 4th of January, 1865, he was ordained a Bishop. He was 78 years of age when he died, after a long life well spent in the service of the Master. The remains were taken to Geneva, N. Y., for interment.

THE silver question is easy to comprehend when defined as it was the other day by an employer to his employes in the following simple and practical fashion: "My own and your welfare depends upon the credit I can get at the banks. I cannot get my pay for this yet for months. To pay your wages I must borrow money. The banks are full of money belonging to other people, but the officers will not lend on any security unless they are sure that they will receive back from me money as good as they lend me to pay you. If the bankers are suspicious they will refuse me money, and I must discharge you. All this talk about free silver makes those who lend me money suspicious. Do you understand?" Ex

---

THE Populist convention which convened at St. Louis last Tuesday has so far accomplished very little. There are two factions, which seem to be quite evenly balanced. One faction favors the endorsement of Bryan and Sewall, while the "middle of the road" faction seems determined to nominate a candidate of their own. How the matter will terminate is difficult for any one to surmise. If Bryan is endorsed, it will cause such an intense feeling among the "middle of the road" delegates that it will insure his defeat. If a straightout Populist is nominated, neither Bryan nor the Populist nominee can be elected. The long whiskered element in the party is badly disrupted, and the longer the fight goes on the wider will be the breach.

THE Potter Democrat this week publishes an article on the financial situation of the country and prints a table showing the volume of money in the land at stated periods and the condition of business at those times. In 1857, the Democrat says, there was $150,000,000 in the country, and "booming times." In 1857 there was $215,000,000 and "booming times." Now anyone at all familiar with the history of our country, knows that the two periods above mentioned were two of the most disastrous, as regards business, in the history of our nation. The year 1857 stands unprecedented as the lowest mark of business depression. If the Democrat man would take the pains to inquire he would find many residents of Coudersport who will remember the condition of those times.

THE revulsion of the ticket is not confined to leading members of the party. That is has a wide basis, and that the action of the individual holders referred to is representative and symptomatic, is shown by the repudiation of the platform and ticket by Democratic newspapers in different sections of the country. Party journals of great and deserved influence have rejected the action of the Chicago assemblage with emphasis, and some of them have advised their readers in vigorous terms to vote for McKinley. The list of bolting party journals is growing. Their influence must stand for something, and the opposition of the independent press, which was prompt to manifest itself, cannot be lightly regarded. Altogether, the outlook for the Chicago ticket is not of the most promising kind.—Brad streets.

HON. OWEN G. METZGER was in attendance at the Ulysses convention. It was reported the next day that he had declared his intention to vote the Republican ticket. In reply to an inquiry as to the truth of the report, Mr. Metzgar said: "Yes, sir, I am. I am done with Populism and Seibertism. I will have nothing more to do with the Democratic party while under its present control." Mr. Metzgar has been a loyal, steadfast, consistent Democrat while the party held to the principles of Democracy, but while the men who now are in control are "wandering after strange gods," such men as Owen Metzgar, Col. Dent, W. H. Sullivan, C. S. King and many another true Democrat in this county will stand aloof and let the party go down to the certain destruction that awaits the Nihilistic organizations in this country.—Potter Journal.

KNOTS TIED BY MACHINERY.

If inventions continue to multiply at the present rate, the day may speedily come when man will have to sit with folded arms while his work and even his pleasures are turned out for him by nickel in the slot devices. Science has lately given us a marvel in the shape of a card-counting machine. Two of the most interesting automata now working within the limits of the United States are those used by the government for counting and tying postal cards into small bundles. These machines are made in Connecticut, and the two are capable of counting 360,000 cards in ten hours and wrapping and tying the same in packages of twenty-five each. In this operation the paper is pulled off a drum by two long "fingers" which come up from below, and another finger dips in a vat of mucilage and applies itself to the wrapping paper in exactly the right spot. Other parts of the machine twists the paper around the pack of cards and then a "thumb" presses over the spot where the mucilage is, and the package is thrown upon a carry belt ready for delivery.—The Argosy.

Persons who have a cough or spell every night, on account of a tickling sensation in the throat, may overcome it at once by a dose of One Minute Cough Cure. A. W. Colegrove, Smethport; A. E. Stickles, East Smethport.

WASHINGTON LETTER.

(From our Special Correspondent.)

WASHINGTON, July 20, 1896.—Chairman Babcock, of the Republican Congressional campaign committee who has just returned from a conference with Maj. McKinley and Chairman Hanna, of the National Committee, is again on duty at the committee headquarters. He expresses little interest in the Populist convention to be held this week at St. Louis. Like most Republicans, he is of the opinion that nothing the Populists can do will prevent the election of McKinley and Hobart and a sound money Congress. It is generally believed in Washington that the Populist convention will endorse Bryan, the Populist candidate, and the Populist platform adopted at Chicago, and that the talk to the contrary is merely a bluff made for the purpose of making a better deal.

Insignificant as was the part played by Mr. Bryan in the two Congresses to which he served, he will find that it was sufficient to stamp him as being unfitted for the Presidency of the United States. Progressive Americans have to a man been in favor of the building and maintenance of a navy sufficiently strong to command the respect of foreign nations, and the events of the last few years have fully justified the correctness and patriotism of that position. There have been several times when the strength of our navy has been a factor—the principal factor many believe—in preventing war. Mr. Bryan proved his unprogressiveness when he was in the House, and when our navy was more than twenty-five vessels weaker than it is to-day, by opposing the strengthening of our navy, on the ground that it was then strong enough. It is such things as these, and not platitudinous speeches delivered in sonorous tones and dramatic gestures, which demonstrate the calibre of a man. Mr. Bryan could not be elected President on his record no matter what sort of a platform he stood upon. He simply isn't up to the Presidential standard.

The prominence that Senator Quay, as a member of the Executive Committee, is to take in the management of McKinley and Hobart's campaign is very gratifying to the admirers of the brainy Senator from the Keystone state, besides, it shows what excellent judgment Chairman Hanna has used in selecting the men who are to help him fight anarchy, disorder and repudiation and to elect a 100-cent dollar President.

According to news received by prominent Republicans, Speaker Reed is not only going to take an active part in the National Campaign, but he is also going to whoop things up for the state and Congressional elections in Maine, which will occur in September, in order to show the people the falsity of the claim put forward by Mr. Sewall, the Democratic candidate for Vice President, that the silver sentiment is on the increase in Maine and in New England. He believes that the best way to show this is to pile up an enormous Republican majority in September in his state, and he intends spending all his immense power as a campaigner towards the accomplishment of that end. It would be well nigh impossible for big Tom Reed to add to his popularity among the Republicans of the National Capitol, but if anything would do it it would be just what he has started upon, and in other places where he is not so well-known, his action will make him new and staunch friends, because it will show, what all of his personal friends, including Gov. McKinley already know, that he is not sore-headed because he didn't get the Presidential nomination.

The actions of a man, and not his professions, are what he should be judged by. A striking illustration of this is found in the case of Senator Stewart, millionaire silver mine owner, free silver advocate, and owner of the Silver Knight, a newspaper published in Alexandria, Va., but issued under a Washington date line. No man is louder in his professions of a great and all-consuming desire to raise up the laboring men who are trodden under the feet of the millionaire employers of the country. Some of the aforesaid down trodden laboring men who possess brains as well as skill with their hands have been ascertaining how wide apart are Senator Stewart's professions and his acts. He moved his paper from Washington to Alexandria solely because that town has no Typographical or Pressman's Union, and he now pays his printers and pressmen $9 a week for six days of nine hours each, just about half of what the Union establishments in Washington pay for the same work, and, as though to add insult to injury, the men he employs are required to be members of the union elsewhere, so that it can be claimed that Union men only are employed on the paper. That's the sort of love Senator Stewart has for laboring men.

ARE HEALTH RESORTS DANGEROUS?

The Journal of Hygiene, in a recent number, says: "Forty years ago, Mentone was a happy village in France, where lived peasantry happy in their farms and in their superb physical state, conditioned by the climate. It was discovered that the region was a most healthy one for consumptives, and it became the Mecca for the unfortunates of Europe so stricken. The inhabitants abandoned their farms to wait upon the strangers. The strong, healthy women forsook their dairies and became the washerwomen of the consumptives' clothes. No precautions were taken; the disease was not then understood as now, the theory of tubercle bacillus not having been discovered. The place to-day is bacillus-ridden, a pest-hole, death itself. The hitherto strong inhabitants are emaciated, a coughing, bleeding people, filled with the germs of consumption. The soil and air are both contaminated with the tubercle bacilli. It is no longer a health resort."

The same fate, it is believed, awaits many other similar localities unless active measures are taken to destroy all germs. This will be a most difficult task, because consumptives themselves, as a rule, are not thoughtful of the danger they spread, or of the rights of others. They should bear in mind that if all the others had been careful, they, too, might have escaped.

Sick Headache Permanently Cured

"I was troubled, a long time, with sick headache. It was usually accompanied with severe pains in the temples and sickness at the stomach. I tried a good many remedies recommended for this complaint; but it was not until I began taking

AYER'S Pills that I received anything like permanent benefit. A single box of these pills did the work for me, and I am now a well man." C. H. HUTCHINGS, East Auburn, Me.

For the rapid cure of Constipation, Dyspepsia, Biliousness, Nausea, and all disorders of Stomach, Liver, and Bowels, take

AYER'S Cathartic Pills

Medal and Diploma at World's Fair.

Ask your druggist for Ayer's Sarsaparilla.

WHY SILVER IS CHEAP.

In a "reply" to the public statement which ex-Secretary Whitney put forth, ex-Governor Boies reiterates the preposterous fallacy that the depreciation of silver is due to the "crime of '73," and demands that the "law shall be made to restore to the people of this Union what the law has taken away from them." Let us see just how much the "law" has had to do with the fall in the price of the white metal.

From 1792 to 1873, inclusive, a period of eighty years, the total silver product of this country was $154,150,000. From 1873 to 1894, inclusive, a period of only twenty-two years, the silver product reached the stupendous total of $1,042,699,000. During the former period the average annual product was less than $2,000,000. From 1792 to 1820 it was less than $25,000. During the period of 1873-94 the average annual product was over $50,000,000.

In the two years of 1892 and 1893 alone we produced more silver than during the whole eighty years of the existence of this Republic prior to 1873. In 1873 the total silver product of the entire globe, the United States included, was about $80,000,000. In 1892 the silver product of this country alone was millions greater than that of the entire world twenty years earlier. On the other hand the gold output of the United States was practically the same in 1894 that it was in 1873. Between 1869 and 1892 the domestic silver output leaped from $12,000,000 to $82,000,000 per annum.

More significant still is the change which the commercial value of the white metal has undergone. In 1873 the market ratio of gold to silver was 1 to 15.92. In the face of this single fact, what nonsense it is to assert that the free coinage of silver maintained the value of that metal. In 1873 less than 300,000 silver dollars were turned out of the Federal mints. An ounce of silver in 1873 was worth $1.30. To-day it is worth about 68 cents. The bullion value of a silver dollar in 1873 was $1.004. To-day it is about half that sum.

The only "law" concerned in the depreciation of silver is the economic law of supply and demand. Silver, like any other commodity, is suffering the penalty which universally follows overproduction, and no fiat of government can make the result otherwise.—New York Commercial Advertiser, Rep.

DUN'S REPORT.

Disapproval of the action at the Chicago convention has had some influence in the markets the past week, but a far more important factor has been the feeling that the financial future is still uncertain. This acute attack of doubt, coming at a time when business is for other reasons seriously depressed, has made the week unusually gloomy in speculative circles. The average price of sixty active railroad stocks has declined from $47.22 to $44.76 per share, and the average of trust stocks from $47.30 to $44.48 per share. The operations of speculators caused nearly all the decline, but they would not have been able to depress prices in this fashion had there not been a prevailing sense of distrust.

The exports of gold, probably amounting to $3,525,000 for the week, appear to reflect foreign, rather than American conditions, because the merchandise exports for two weeks of June have been 25 per cent. larger than last year, while the imports for substantially the same weeks have been 20 per cent. smaller than last year. Within a short time the rapidly increasing output of wheat will have an important effect, and a little later the output of cotton, which will probably be large at low prices, and meanwhile the exports of animal products are heavy, prices being exceptionally low. Current reports have made European buying of securities considerably in excess of selling, but it is necessary to note that such reports ordinarily deserve little confidence, because New York speculators know how to make orders seem to come from foreign sources.

There is more Catarrh in this section of the country than all other diseases put together, and until the last few years was supposed to be incurable. For a great many years doctors pronounced it a local disease, and prescribed local remedies, and by constantly failing to cure with local treatment, pronounced it incurable. Science has proven catarrh to be a constitution disease, and therefore requires constitutional treatment. Hall's Catarrh Cure, manufactured by F. J. Cheney & Co., of Toledo, Ohio, is the only constitutional cure on the market. It is taken internally, in doses from 10 drops to a teaspoonful. It acts directly on the blood and mucous surfaces of the system. They offer one hundred dollars for any case it fails to cure. Send for circulars and testimonials. Address, F. J. CHENEY & CO., Props., Toledo, O. Sold by Druggists, 75c.

A safe, simple and effective remedy for indigestion is a dose of Ayer's Pills. Try the Pills and make your meals enjoyable. Dr. Ayer's Pain Pills stop Headache.

CASH FOR

HEADING BOLTS,

PINE AND BASSWOOD.

Stock to be delivered F. O. B. Olean, N. Y., or station. Write for prices and circulars.

JOSEPH LOVECRAFT & SON

SUCCESSORS TO

OLEAN HEADING CO., OLEAN, N. Y.

The oldest and largest manufacturers in the United States.

Factories, Olean, N. Y., and Rochester, N. Y. Established 1850.

N. B.—Write for prices on Rebel Shavings, the finest on the market.

EMIL THAMM,

MANUFACTURER OF

CIGARS

AND DEALER IN

CHEWING AND SMOKING

Tobacco, Pipes, Etc.

SMETHPORT, - PA.

PERFUMES!

Have you tried our latest

YORKTOWN BLUE LILIES,

ALSO

LEONTHER'S RED CROSS,
FRENCH'S SWEET CHERIE,
BALDWIN'S QUEEN ESS.

These are our specials. We also have a complete stock of regular odors made by the best manufacturers, such as White Rose, Jockey Club, Violet, Crab Apple Blossom, Carnation Pink, etc.

You should examine these odors if you are a lover of first-class perfumes.

H. C. Wells.

Smethport, Pa.

ST. VITUS DANCE,

A Physician Prescribes Dr. Miles' Restorative Nervine.

Dr. Miles Medical Co., Elkhart, Ind.:

My daughter Mattie, aged 14, was afflicted last spring with St. Vitus dance and nervousness, her entire right side was numb and nearly paralyzed. We consulted a phy-

sician and he prescribed Dr. Miles' Restorative Nervine. She took three bottles before we saw any certain signs of improvement, but after that she began to improve very fast and I now think she is entirely cured. She has taken nine bottles of the Nervine, but no other medicine of any kind. Knox, Ind., Jan. 5, '96. H. W. HOSTETTER.

Physicians prescribe Dr. Miles' Remedies because they are known to be the result of the long practice and experience of one of the brightest members of their profession, and are carefully compounded by experienced chemists in strict accordance with Dr. Miles' prescriptions, as used in his practice.

On sale at all druggists. Write for Dr. Miles' Book on the Heart and Nerves. Dr. Miles Medical Co., Elkhart, Ind.

Dr. Miles' Remedies Restore Health.

INSURANCE.

Life, Fire and Accident

written by

W. F. SPECHT,

SMETHPORT, PA.

In good, reliable companies.

Mention the Miner when writing or calling.

Rare Bargains!

A New Line of

Goods at Prices that defy Competition.

Why pay $1 for flat-top Parlor, cane seat and $1.15, Northern Light $1.00 and Home Rose $1.00.

Unheard-of bargains in the leather pillows, only 50c each. There R the regular $1.00 goods.

A new lot of Settee hay Carpet, 20c. Fine grade eighth Ingrain, 50c per yard. Ladies' fancy wrappers, $1.00.

Steel spring mattress, $1.00.

Extra Copper bottom Boilers $1.75 to $2.15. There R the best.

Heavy made Extension chairs, $2.00. Rockwood chairs at $2.75.

Best grade Linoleum, 2 yards wide. These are right on.

Universal gauge, 12 qt. size. There R the regular 50 goods.

Best heavy No. 8 cooking stove $10.50.

Best wash grinder, 75c.

Fancy decorated, 100 piece dinner set, $6.50.

Ornamental, 3 in 1, vase, $1.25 to $3.00. Leave your orders & pictures for our $2.19 portfolios, all used.

A. E. STICKLES,

RACKET STORE,

EAST SMETHRORT, PA.

Mention the Miner when writing or calling

Novelty Restaurant.

THOMAS YOUNG, PROP'R.

A PLACE FOR

WARM MEALS, and everything to tickle the palate.

HEADQUARTERS FOR

ICE CREAM and CONFECTIONERY.

A CONSTANT SUPPLY OF

CIGARS & TOBACCO.

SEE TOM ABOUT IT.

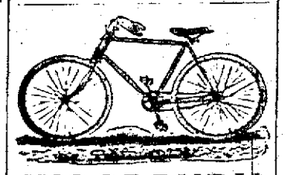

WOODBURY,

Cycle Agency,

43 Mechanic St., Bradford,

is still Headquarters (as it has been for the past 12 years) for the best line of Bicycles in the market. Our $65 "Bicycle is still worth two $50 wheels, as has been proven in the past.

Are you Going to buy a

Mower, Reaper or Binder?

Wm. Masser is agent for the JOHNSTON HARVESTING CO., of Batavia, N. Y. He will be pleased to show Machines and quote prices. Also Walker, Stratman & Co.'s Fertilizers, at low prices.

WILLIAM MASSER,

Water Street, Smethport.

THIS MEANS YOU.

Do you own horses or cattle? Pulsifer's Veterinary Medicines for horses and cattle are warranted to substantiate more than claim made for them. Your dealer is authorized to refund the money in every instance of failure to effect a cure of any disease specified on our labels, if used according to directions. You don't risk a cent by a trial. What more can you ask?

PULSIFER'S COLIC CURE.

This preparation is offered to the public as a safe, painless, yet certain substitute for the old-fashioned bulky remedies heretofore employed in the treatment of that most dangerous disease COLIC. A syringe for administering the dose accompanies each bottle, and the whole package is so compact that it can be easily carried in the pocket. The price at which it is sold is much lower than any other colic cure on the market, thus reducing the actual cost of curing a case of colic to five or ten cents. The dose is only thirty drops, given without diluting.

You can't fool with colic, nor waste time hunting up medicines. Veterinaries can't always be found when wanted, nor are drug stores always open. Pulsifer's colic cure is all the veterinary drug you need. It should be kept in the stable ready for use.

There is more fatality among horses from colds than from any other cause. Pulsifer's Liniment is noted for the chances for recovery are slight. Inflammation sets in, rotting stomach, thereby ruining it for work. Pulsifer's colic cure never fails to cure Fetlock, Flannel Foot, or Stringhalt of the worst. If treatment is begun with the first symptoms. It has cured cases where no relief has been given for hours. Pulsifer's colic cure relieves distress almost instantly. Don't wait, but have it on hand when you need it. Avoid all cases of worthless imitations. Ask for Pulsifer's colic cure and take no substitute. Mailed to any address on receipt of two cent stamp.

For sale at Pulsifer's Liniment Depot and by A. E. Stickles, East Smethport, and all druggists.

SPECIAL PRICES ON

CARPETS!

The Spring business is almost over and we find a lot of remnants on hand. We want to turn into cash and must have your assistance to help. We have all-wool ingrains at 40c per yard. A great number of Brussels remnants at 1/3 off regular prices. A line of Wilton Velvets at 94c, reduced from $1.10.

200 **Remnants** of Velvet Carpets 1¼ yards long, 85c, worth $1.10.

100 **Remnants** Ingrains 25c each. A fine line of Straw Matting, 16c up to 40c.

New Lace Curtains, Fish Nets, etc. These nets are just the thing for summer draperies. An extra, special 50 inch width at 30c worth 40c.

Come to us for anything in housefurnishings. We can save you money. We sew all carpets free of charge.

Our Furniture and Wall Paper Stock the largest in this section—3 large floors devoted to all kinds of furniture. We buy in large quantities and get the lowest prices. Many new things coming in for summer trade.

Compare our style, prices and qualities before buying.

The Complete Housefurnishers,

ANDREWS & CONKLING,

137 & 139 Union St. - OLEAN, N. Y.

We Pay the Freight.

Mention the *Miner* when writing or calling.

I buy all my goods for CASH and save my discounts.

I sell for CASH and have no bad debts, consequently can and do sell at lower prices than those who do a credit business.

To prove this call at my store and note prices.

No offense if you do not purchase.

NEW GOODS received daily. Best assorted stock in the county.

D. C. YOUNG.

Mention the *Miner* when writing or calling.

IF YOU WANT TO BUY

A PIANO

Cheap

We would like to call your attention to the fact that we have on hand some slightly used Pianos which we will warrant as good as new, and which we will dispose of at very low figures.

We keep a full line of Musical Instruments.

E. L. SMITH & CO.,

Masonic Temple. OLEAN, N. Y.

Whew!

(too in the shade.)

Our influence don't quite reach the mark that keeps the thermometer on the jump, but we can help along those who have to do the sweating these hot days. Come in and be refreshed with a glass of Ice Cream Soda or Natural Crushed Fruit Juices. Give us a call and we will be sure to please you.

McCOY'S DRUG STORE.

Purchase Your Shoes of

ALBERT ANDERSON.

He manufactures He keeps in stock

THE BEST FOOTWEAR.

Why not buy the best?

The best are always cheapest.

And the Prices are 'way down.

FLAGS

For Campaigners.

We have enough for all clubs and all people, and our prices will will bring us the trade of this campaign.

As low as 15c per dozen.

As high as $15 each.

HAMMOCKS

From 75c up

More styles than were ever shown in Bradford.

The Automatic Swinging hammocks offer a new kind of hammock comfort

---

FREEZERS.

None to compare with the Peerless in saving trouble.

They freeze in 5 minutes.

2 qt. size, $1.75.

All sizes in stock, up to hotel-sizes.

HARNESS.

It is a mistake to buy harness without seeing the largest stock in this section.

Not a harness you can choose was ever sold here so low as we see it.

EMERY &

L. EMERY, JR., & CO.,

Bradford, Pa.

Mention the *Miner* when writing or calling.

BELTS.

If want real style in belts you will need to come here for it.

We have only this season's fads.

Sterling Silver belts, $3.00.

Gold and enameled belts.

Leather belts.

Shirt waist belts of silk webbing.

SHIRT WAIST SETS

Made to match the belts.

The nobbiest styles out.

Cuff links—dumb-bell shape are most popular—$1 to $5 per set.

BABY CAB BARGAINS.

We have a line of bargains in baby cabs that will not last long—a line that we are closing out.

The prices to-day are the lowest ever known here.

PAINT.

Rubber Paint is economical.

It lasts three times as long as most paint.

We carry 20 colors and white.

Every thing that painters use is sold here.

WEAVER.

Smethport Mills.

Boss and Pillsbury's Flour.

Feed from $15 to $18 per ton.

Shelled Corn, Buckwheat flour, Wheat, Grain, Poultry Food, Oyster shells, Oil meal for horses.

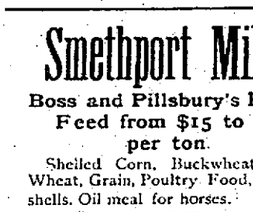

A full line of grain of all kinds kept on hand. Can furnish refanned Oats at 35 cents a bushel. I invite you all to call and get prices before buying elsewhere.

Custom grinding done promptly, and all orders filled as soon as they can be

C. E. BARRETT.

Corner Mill and Mechanic Sts.

Seely's New Society Perfume, Ave Maria, is an exquisite production of daintiness. It is a Society Fad among refined people from ocean to ocean, and is considered the proper thing by all persons who give perfume using more than a passing thought. Sprays from an Ave Maria atomizer captivate you at once; and, by the way, if you are at all interested in "Soap Nicety" and perfection, let us show you Seely's Almond Milk Soap, the great skin beautifier. Fine enough for Queen Victoria, but not a bit too nice for you. Our price, 10c a cake. Money cheerfully given back if you yourself do not think it the equal of any 25c Soap in the market.

THE PALACE PHARMACY.

A. W. COLEGROVE, PROP'R.

LUMBER YARD.

Do you know that

HOLMES & GILFILLAN

Have the finest and most complete stock of all kinds of

Building Materials

To be found in McKean County.

Two Grades of { HEMLOCK, PINE AND RED CEDAR

SHINGLES.

Our Washington Red Cedar are without doubt the best lasting Shingles ever sold anywhere.

We have everything you can possibly want to build with in stock, in all grades. Come and see us. We are always glad to show our goods.

New Management! - - New Goods!

Having recently purchased the Mercantile Business of P. D. Hopkins, it will be my endeavor to give everyone a

SQUARE DEAL.

As the best advertisement possible are the customers well pleased with the Groceries, Dry Goods, etc., we've sold them—pleased with their investment clear through. They will come again and their friends will follow. Call and see my new goods and get prices.

Wm. HAFNER,

CORNER MILL and MECHANIC STREETS.

F. G. Lindholm & Co.

Hot Weather,

Good Goods,

Low Prices,

"Nuff Sed."

F. G. Lindholm & Co.

Smethport, Pa.

Mention the *Miner* when writing or calling.

Try that new

BACKGROUND

At

GLEASON'S GALLERY.

Everything is Up-to-Date.

We have more to say later about Crayons.

Mention the *Miner* when writing or calling.

McKean County Miner

Entered at the postoffice at Smethport as second class mail matter.

LOCAL AND GENERAL

Send in your job work

Organize McKinley clubs at once

The MINER and N. Y. Tribune four months for 30 cents.

James A. M. Kean is the proud possessor of a fine driving horse.

Quite a delegation from this place attended Centennial last week.

It is rumored that wedding bells will ring merrily at East Smethport.

The MINER is under obligations to Hon. C. W. Stone for favors received.

Born, to Mr and Mrs Maurice Hart last Friday, a boy of the regulation size.

There should be no delay in organizing a good McKinley club in every township.

A. H. Carter's new barn on King street is finished and the paint is being put on.

The Variety has some new bargains this week. Read the advertisement on the first page.

Quite a number of our citizens attended the Farmers Picnic at Lafayette yesterday.

Quite a number of Oleanites are wearing buttons which read "Kinley But-ton."

Go now and read Albert Anderson's new ads. When in need of Lumber or else-line call on him.

Dr. Salm will be at the Central hotel, Friday, June 22. Read his ads. on the fourth page.

Mrs. A. F. Carpenter has been confined to her bed for a few days past with fever.

Constable Ryan removed Mrs. John Coul from the lower farm to her home at Newton last Monday.

Frank Ramsey has lately purchased the Bush property on Mechanic street between the two bridges.

The MINER is in receipt of a ticket to attend the bicycle races to be held at Riverside Park Warren.

The annual meeting of the North Western Penn'a Press Association will be held at Erie, August 7.

Large posters are out announcing the basket picnic of the I. O. O. F. which is to be held here Aug. 15.

Ex-State Senator J. W. Lee formerly of Venango county now of Pittsburg was in Bradford Tuesday.

Patrick J. Butler, of Buffalo, and Jane O'Laughlin, of Bradford, were granted a marriage license July 9.

The Racket store, of Olean, has a new advertisement this week. It will be to your advantage to read it carefully.

The jury commissioners were here Monday and drew the juries for the September, October and November terms.

Mrs. Diana Burrows of the Two Mile was committed to jail by Justice Ward, of Port Allegany, for surety of the peace.

Sunday morning Rev. T. R. Taylor will preach at the Baptist church, subject "The Lord's Supper." All are cordially invited.

The business men of Olean held a meeting last night to make arrangements for holding a street fair sometime during the fall.

—The Potter county fair will be held on Sept. 9, 10 and 11, at Coudersport. An interesting program has been arranged.

—The funeral of L. B. Brown was held in Bradford last Tuesday afternoon. The Trinity Commandry had charge of the services.

—The Baptist Sunday School picnicked at Garbank's crossing yesterday. The weather being fair all enjoyed themselves to the utmost.

—The Ladies Aid Society of the M. E. church will serve a 10 cent supper at the Epworth chapel next Wednesday evening from 5:30 to 8:00.

—J. W. Harper, senior member of the firm of Harper Bros. died last Tuesday at his home in New York city of gout, at the age of 60 years.

—An aged citizen of Bradford named Eldridge White died at the residence of Mrs. U. Hancock last Tuesday morning at the age of 80 years.

—Read the change in the advertisement of L. Emery, Jr. & Co. The great supply house is always at the front with the best goods at low prices.

—Judging from the remarks of the Bradford newspapers the city lock-up is not one of the most desirable places in the world to spend a night.

—Tuesday Ross, an Italian, who lives at Hazelhurst has been selling liquor without a license. A warrant was sworn out for his arrest before Justice Knapp, but the Dago got word of it in some manner and skipped to the woods. This is the same man who was before the court two years ago on the same charge. Undoubtedly he thought it would not add to his comfort to allow Judge Morrison to get his judicial eye upon him the second time.

—A rather sad affair occurred at the Grand Central last Wednesday morning. One of those famous falcons that Mr. McGuire had taken so much pains to rear for fall sport, closed its eyes and folded its wings and bade adieu to all earthly things, while morning friends stood around and watched the sad scene. Funeral services were held later in the day. Mr. McGuire has nothing, and Uncle Ezra will do his best to soothe the feelings of the afflicted ones.

Court week at the present time is the busiest week in this section. Everybody seems to be busy. A new gas house is being built into the town which will add to the convenience and appearance of the first ward. There are about 125 men employed in the mines and in addition, the new railroad from St. Marys will cause the town boom in the future. Boyd & Smith have lately erected a new building just north of their hotel. The lower floor will be used as a billiard room and the second floor is occupied by George Rudolph, the popular tailor. A MINER representative while there visited the home of Justice L. Stelmhauer and found him busily engaged in his garden. Mr. Stelmhauer lives above the town, where with his judicial eye he can observe all that transpires down in the village. The 11 minutes between trains having elapsed we were compelled to bid adieu to the many hospitable people there.

Last Wednesday night a young man who is quite well known around these diggings got very drunk and went to Conrad Jerusa's business place. He evidently proceeded to have fun with the proprietor. This is the way he had it. Said proprietor cropped his mustache and hair with a pair of horse clippers. The young man then washed it clean, and the accommodating proprietor at once granted his request by gathering his face hair, which he rubbed other parts of his body with in order to avoid a sweat on the forehead. After all this Mr. Jerusa thought the young man was ungrateful enough to leave without settling for this. Yesterday morning the young man was found in the Grand Central and waited it all off, but it took a little time to clear the fumes away. Before he got through there were several very much in the Black Hand order down street in search of him. That he had an elegant time there can be no doubt. Should he ever stay in town he admits, but he knows about his ability to do things up brown.

We enjoy the following from the Ariel, a paper a description of the game of Port Allegany on July 11. "Whether or not a baseball excitement in this locality will come with the termination of this game we are not prepared to say, but there was a large crowd present and the interest manifested in the game was intense. Austin has won some enviable records from the result of last Saturday's game. Where the Buffalo team will rank when they get down to our Mr. Sullivan's guess is as good as any. Everybody seemed satisfied. Austin's players were cheered to the echo, and the Buffalonians left for home feeling that they had been treated royally. Austin has a good ball team, and the management has spared no time or expense to get it together. We wish it success, and we are confident that it will receive the patronage it deserves."

The story goes that a recent travel girl graduate" called upon for an impromptu speech on autumn, arose and said: "The human body is divided into three parts—the head, the chest and stomach. The head contains the eyes and the brains, if any. The chest contains the lungs and a piece of the liver. The stomach is devoted to the bowels, which there is five, a, e, i, o, u, and sometimes w and y."—Ex

—Last Wednesday the residents on upper Main street were startled by the discovery of myriads of little green bugs clinging to the bark of the maple shade trees. They were in bunches, showing that the eggs had been laid in the bark and hatched out. They were a little over an eight of an inch in length and yesterday large numbers of them were showing wings. When their wings are grown they will leave the trees.

—James Clement, a desperate character residing at Hazelhurst, was arrested on a warrant charging him with abusing his wife. Gardner Callen served the warrant and had to secure assistance to subdue his prisoner, but after a severe tussle he was overpowered and brought to this place. The hearing was before Justice Knapp and was interesting to say the least. He was placed under $300 bail, in default of which he languishes in the dungeon on the hill.

—Toney Ross, an Italian, who lives at Hazelhurst has been selling liquor without a license. A warrant was sworn out for his arrest before Justice Knapp, but the Dago got word of it in some manner and skipped to the woods. This is the same man who was before the court two years ago on the same charge. Undoubtedly he thought it would not add to his comfort to allow Judge Morrison to get his judicial eye upon him the second time.

—A rather sad affair occurred at the Grand Central last Wednesday morning. One of those famous falcons that Mr. McGuire had taken so much pains to rear for fall sport, closed its eyes and folded its wings and bade adieu to all earthly things, while morning friends stood around and watched the sad scene. Funeral services were held later in the day. Mr. McGuire has nothing, and Uncle Ezra will do his best to soothe the feelings of the afflicted ones.

Court week at the present time is the busiest week in this section. Everybody seems to be busy. A new gas house is being built into the town which will add to the convenience and appearance of the first ward. There are about 125 men employed in the mines and in addition, the new railroad from St. Marys will cause the town boom in the future. Boyd & Smith have lately erected a new building just north of their hotel. The lower floor will be used as a billiard room and the second floor is occupied by George Rudolph, the popular tailor. A MINER representative while there visited the home of Justice L. Stelmhauer and found him busily engaged in his garden. Mr. Stelmhauer lives above the town, where with his judicial eye he can observe all that transpires down in the village. The 11 minutes between trains having elapsed we were compelled to bid adieu to the many hospitable people there.

Last Wednesday night a young man who is quite well known around these diggings got very drunk and went to Conrad Jerusa's business place. He evidently proceeded to have fun with the proprietor. This is the way he had it. Said proprietor cropped his mustache and hair with a pair of horse clippers. The young man then washed it clean, and the accommodating proprietor at once granted his request by gathering his face hair, which he rubbed other parts of his body with in order to avoid a sweat on the forehead. After all this Mr. Jerusa thought the young man was ungrateful enough to leave without settling for this. Yesterday morning the young man was found in the Grand Central and waited it all off, but it took a little time to clear the fumes away. Before he got through there were several very much in the Black Hand order down street in search of him. That he had an elegant time there can be no doubt. Should he ever stay in town he admits, but he knows about his ability to do things up brown.

We enjoy the following from the Ariel, a paper a description of the game of Port Allegany on July 11. "Whether or not a baseball excitement in this locality will come with the termination of this game we are not prepared to say, but there was a large crowd present and the interest manifested in the game was intense. Austin has won some enviable records from the result of last Saturday's game. Where the Buffalo team will rank when they get down to our Mr. Sullivan's guess is as good as any. Everybody seemed satisfied. Austin's players were cheered to the echo, and the Buffalonians left for home feeling that they had been treated royally. Austin has a good ball team, and the management has spared no time or expense to get it together. We wish it success, and we are confident that it will receive the patronage it deserves."

The story goes that a recent travel girl graduate" called upon for an impromptu speech on autumn, arose and said: "The human body is divided into three parts—the head, the chest and stomach. The head contains the eyes and the brains, if any. The chest contains the lungs and a piece of the liver. The stomach is devoted to the bowels, which there is five, a, e, i, o, u, and sometimes w and y."—Ex

SOCIETY AND PERSONAL.

S. E. Bell went to Kane yesterday.

E. E. Heath visited Olean last Monday.

Mrs. E. T. Daly visited Bradford Monday.

E. M. Kerns was in Eldred the first of the week.

H. M. Chesbro and Buffalo a visit last Saturday.

Miss Mary Quigley spent Sunday in Mt Jewett.

Miss Belle Abbey went to Ormsby Wednesday.

E. J. Keenan transacted business in Kane Monday.

Hon. B. D. Hamlin was in Coudersport last week.

George H. Sprague, of Buffalo, is in town on a week's visit.

Sherman Gaston, Jr., returned from Cleveland on Tuesday.

Arthur F. Judd, of Bradford, was over yesterday on business.

Misses Nellie Lawrence visited their brothers, George and Fred, at Olean.

H. Stull, of the Olean Music Co., was in town the first of the week.

Owen Charles, of Harrisburg, Miss., was a guest at the Central Monday.

Messrs. Crocker and Sinclair, of Kane, were in town on Tuesday.

Frank and Neil Mullin, of Bradford, were in town last Saturday night.

Miss Lena Dayton, of Buffalo, is a guest of Mr. and Mrs. Sheridan Gaston.

A. C. McAlister and J. S. Amaker, of Lafayette, were in town last night.

Mark Hardie, Jr., of Mt. Alton, was a pleasant caller at this office on Friday last.

Miss Eugenia Tracy was the guest of her sister, Mrs. J. M. Lynch at Eldred last week.

Miss May Chesbro went to Mt. Jewett yesterday to visit her sister Mrs. H. S. Rogers.

Mrs. M. B. Greer came down from Kane yesterday for a visit among her old friends.

Milton Henry Hamlin, of Smethport, was in town last Friday.—Coudersport Enterprise.

Miss Vic Burdick, of the Kane Republican, was a pleasant caller at this office Wednesday.

H. H. Clayson, one of Kane's most influential business men, was here on business Saturday.

Henry and Miss Dixon of Warsaw, are visiting their grandmother, Mrs. Sloan, of this city.

Miss Ina Hilliard returned from a six weeks visit with Cattaraugus and Erie county friends.

Mr. and Mrs. F. W. Brownell and Mrs. Lucy Brownell visited Eldred and Duke Centre friends Sunday.

Rev. W. C. Walker, of the Olean first M. E. church was a guest of Rev. J. W. Sanders Wednesday.

Mr. M. Corrigonie and family, with his mother, Mrs. P. H. Corrigonie, drove to Bradford Wednesday.

J. W. Smethurst, of Clermont, and H. A. Lyman, of Buffalo, were pleasant callers at this office Wednesday.

Keeler reported last Saturday for Justice Mason, where he has secured a situation in the New England Ky office.

Mrs. M. J. Lindsay has been visiting her parents Mr. and Mrs. J. W. Brennan, returned to her home yesterday morning.

Judge Brownell went to Kane Wednesday to take part in the shooting contest at that place there Wednesday.

Mr. and Mrs. E. Wright started Tuesday morning on the Tents & Fly, where he will remain during their for a few days sport.

Messrs. Harry W. Mitchell and Sherman A. E. Walker had important business in Olean on Tuesday. It is reported that Harry will take charge of the same day.

Mrs. Hugh Bradley and daughter Miss Bessie, who is in a hospital in Buffalo, are reported as doing nicely. The MINER joins in a hearty wish for their speedy recovery.

Mrs. Ella Gaston, Jr., returned from Cleveland on Tuesday.

Arthur F. Judd, of Bradford, was over yesterday on business.

Misses Nellie Lawrence visited their brothers, George and Fred, at Olean.

H. Stull, of the Olean Music Co., was in town the first of the week.

Owen Charles, of Harrisburg, Miss., was a guest at the Central Monday.

Messrs. Crocker and Sinclair, of Kane, were in town on Tuesday.

Frank and Neil Mullin, of Bradford, were in town last Saturday night.

Miss Lena Dayton, of Buffalo, is a guest of Mr. and Mrs. Sheridan Gaston.

A. C. McAlister and J. S. Amaker, of Lafayette, were in town last night.

Mark Hardie, Jr., of Mt. Alton, was a pleasant caller at this office on Friday last.

Miss Eugenia Tracy was the guest of her sister, Mrs. J. M. Lynch at Eldred last week.

Miss May Chesbro went to Mt. Jewett yesterday to visit her sister Mrs. H. S. Rogers.

Mrs. M. B. Greer came down from Kane yesterday for a visit among her old friends.

Milton Henry Hamlin, of Smethport, was in town last Friday.—Coudersport Enterprise.

Miss Vic Burdick, of the Kane Republican, was a pleasant caller at this office Wednesday.

H. H. Clayson, one of Kane's most influential business men, was here on business Saturday.

Henry and Miss Dixon of Warsaw, are visiting their grandmother, Mrs. Sloan, of this city.

Miss Ina Hilliard returned from a six weeks visit with Cattaraugus and Erie county friends.

Mr. and Mrs. F. W. Brownell and Mrs. Lucy Brownell visited Eldred and Duke Centre friends Sunday.

Rev. W. C. Walker, of the Olean first M. E. church was a guest of Rev. J. W. Sanders Wednesday.

Mr. M. Corrigonie and family, with his mother, Mrs. P. H. Corrigonie, drove to Bradford Wednesday.

J. W. Smethurst, of Clermont, and H. A. Lyman, of Buffalo, were pleasant callers at this office Wednesday.

Keeler reported last Saturday for Justice Mason, where he has secured a situation in the New England Ky office.

Mrs. M. J. Lindsay has been visiting her parents Mr. and Mrs. J. W. Brennan, returned to her home yesterday morning.

Judge Brownell went to Kane Wednesday to take part in the shooting contest at that place there Wednesday.

Mr. and Mrs. E. Wright started Tuesday morning on the Tents & Fly, where he will remain during their for a few days sport.

Messrs. Harry W. Mitchell and Sherman A. E. Walker had important business in Olean on Tuesday. It is reported that Harry will take charge of the same day.

Mrs. Hugh Bradley and daughter Miss Bessie, who is in a hospital in Buffalo, are reported as doing nicely. The MINER joins in a hearty wish for their speedy recovery.

H. H. Comstock, of Coudersport, paid a pleasant call at this office Saturday and he met Mr. Kane. The MINER was glad to see him and is always pleased to welcome to its sanctum old friends.

A Floral Tea.

Our social duties was relieved this week by a very pleasing entertainment provided by Mrs. Florence Hogarth and Miss Lena Wagner at Mrs. Hogarth's residence. Twenty-five summer girls, or rather twenty-five very pretty young ladies called at their pretty cottage. Parlors, cupping floral puzzles and trying to guess the answers to questions written on a card for each guest. Each answer was represented by the name of a flower and the effect was several weeks ago," he says, "I purchased a bottle of Chamberlain's Colic, Cholera and Diarrhoea Remedy, and after using less than one-third of the contents the results were magical—effecting an entire cure. I heartily and cheerfully recommend the remedy to all suffering from diarrhoea." This remedy is for sale by A. B. Armstrong & Co.

Small in size, but great in results. DeWitt's Little Early Risers act gently but thoroughly, curing indigestion, dyspepsia and constipation. Small pill, safe pill, best pill. A. W. Colegrove, Smethport. A. E. Stickles, East Smethport.

Likelie to secure plain sewing, crochetting, washing and ironing.

MRS. MAY BUSH.
East Smethport.
29-3t-pd

If in need of screen doors or windows of any size, shape or style, Holmes and Gilfillan have them to suit.

A great reduction in tuition at Smith's Business College, Warren, Pa. Catalogue free. Fall opening Sept 1. 6t

Even the good word along the line. Piso's can be quickly cured without an operation by simply applying DeWitt's Witch Hazel Salve. A. W. Colegrove, Smethport, A. E. Stickles, East Smethport.

Nobody need have Neuralgia. Get Dr Miles' Pain Pills from druggists. "Eminent relief."

The Latest Campaign Novelty.

We have just received from the manufacturers, C. F. Albright & Co., 151 Wabash Ave. Chicago the latest campaign novelty, "The McKinley Shirt Front." It is made of a fine quality of durable muslin board and has the appearance of the best laundried linen shirt bosom. It bears the portraits of Maj. Wm. McKinley and Garret A. Hobart, surrounded by an artistic arrangement of the design of the first American flag adopted by Congress, and the present flag. Above the portraits is the motto of the Republican party, "Sound Money and Protection." The price of quality No. 1, 15 cents; quality No. 2, 15 cts. The McKinley shirt front will no doubt be one of the leading novelties of the campaign. It is one of those instantaneous hits.

Your Boy Wont Live a Month.

So Mr. Gilman Brown, of 31 Mill St., South Gardner, Mass., was told by the doctors. His son had lung trouble, following typhoid malaria, and he spent three hundred and seventy-five dollars with doctors, who finally gave him up, saying: "Your boy wont live a month." He tried Dr. King's New Discovery and a few bottles restored him to health and enabled him to go to work a perfectly well man. He says he owes his present good health to use of Dr. King's New Discovery, and knows it to be the best in the world for lung trouble. Trial bottles free at the drug store of A. W. Colegrove and A. B. Armstrong and Co.

Mr. W. H. Smith, editor of The Argus, Beaton, Pa., recommends a remedy for diarrhoea which he has used with magical effect "several weeks ago," he says, "I purchased a bottle of Chamberlain's Colic, Cholera and Diarrhoea Remedy, and after using less than one-third of the contents the results were magical—effecting an entire cure. I heartily and cheerfully recommend the remedy to all suffering from diarrhoea." This remedy is for sale by A. B. Armstrong & Co.

Mid-Summer Excursion to Niagara Falls.

On Tuesday, August 4, the Buffalo, Rochester & Pittsburg R'y will run another of their popular low-rate excursions to Buffalo and Niagara Falls. This will afford a special opportunity to attend the Fraternal convention of Patriarchs Militant I. O. O. F., in session at Buffalo for three days beginning August 3, on which day will occur the grand parade in which thousands of chevaliers with glittering uniforms and waving plumes will march to the music of many bands. On Thursday, August 6 beginning at 10 a. m., prize drilling will continue throughout the day, a prize of $400 being offered for the best drilled canton and $50 for the best drilled chevalier or officer. At Niagara Falls, great changes have taken place during the past two years, chief among which is the completion of the Gorge Electric Railway. Never before the completion of this line were such views of Niagara and surroundings possible. Tickets to all points of interest and on the trains at greatly reduced rates. Special train leaves Mt. Jewett at 4:30 p. m., and is scheduled to arrive in Buffalo at 7:50 p. m. and Niagara Falls at 9 p. m. Fare for the round trip only $2 50. Tickets will be good returning from Niagara Falls Wednesday or Thursday, August 5 or 6, and from Buffalo on any regular train if used on or before Saturday August 8.

"My mother, my wife and myself use Chamberlain's Cough Remedy whenever troubled with a cough or cold. It is the medicine of our home. I do not know how we could do without it. We feel that it is an indispensable article. The people in this vicinity too are beginning to learn of the merits of this excellent medicine. I never lose an opportunity to testify to its value for it has saved many a doctor's bill in my family. W. S. Musser, proprietor of the Musser House, Wilhelm, Pa." This remedy is famous for its cure of bad colds. Try it and you too will recommend it to your friends. For sale by A. B. Armstrong & Co.

List of Letters.

remaining in the postoffice at Smethport, Pa., for the week ending July 18, 1896:

Brimmeyer, Henry — Kelly, Rose C.
Kay, Mrs. J. — Stephens, A. A.

Persons calling for these letters please say "advertised."

W. P. WALSH, Postmaster.

Notice to Farmers.

A meeting of the Agricultural and Breeder's Society will be held at the Court House, Smethport, Pa., Saturday, Aug. 22, at 2 p. m. Every person interested in agriculture is invited to attend.

JAS. QUIRK, Sec'y.
28-3t

Mansfield State Normal School.

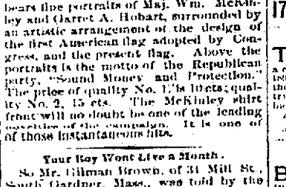

Intellectual and practical training for teachers. Five courses of study besides prep. ratory. Special attention given to preparation for College. Students admitted to best colleges on a certificate. Great advantages for special study in art and music. Model school of three departments. Corps of sixteen teachers. Beautiful grounds. Magnificent buildings. Large ground for athletics. Fine gymnasium. Everything furnished at average cost to normal students of $183 a year. Fall term, Aug. 25, winter term, Nov. 30, spring term, March 31. Students admitted at any time. For catalogue, containing full information, apply to

S. H. ALBRO, Principal,
Mansfield, Pa.

JOHN McCONEGHEY,

DEALER IN

TOBACCO AND CIGARS.

The best foreign and domestic Tobaccos and cigars in stock.

CALL AND SEE ME.

169 Union St., OLEAN, N. Y.

SANITARIUM
KANE SUMMIT HOSPITAL
KANE, PA.
FOR ACCIDENTS AND
GENERAL SICKNESS
SURGICAL INJURIES

Every patient receives the personal attention of Dr. Wm. DeWitt Hare, Physician and Surgeon, resident in the institution, to whom all communications are to be addressed.

Mention the *Miner* when writing or calling.

AROUND THE COUNTY.

Interesting News From Various Localities Picked up by Our Regular Correspondents.

ST. ALTON.

J. J. O'Connell was in Lewis Run Saturday.

Mrs. George Beaumont is visiting in Pittsburg.

Mrs. John Green, was in Bradford last week.

Born, to Mr. and Mrs. M. Brinning, a son, July 19.

A. T. Palmer, of Smethport, was in town on Saturday.

Miss Alice Quinn, of Bradford, was in town Sunday.

Miss Ella and Anna McGraw are visiting in Sistersville, W. Va.

A reception was given in the I. O. O. F., hall on Monday evening.

A number of our young ladies picnicked at the Kinzua Bridge Sunday.

Misses Margaret Quinn and Fannie Beaumont were in Bradford last week.

Mr. and Mrs. John McCarten were the guests of his parents a few days last week.

The infant daughter of John Barnes died early Monday morning, aged four weeks. Interment was made in Buffalo.

Funeral services over the remains of the late Joe Rotherick were held on Monday. Interment at Lafayette cemetery.

M. S. Gearey, who has been in Cambridgeboro for a few weeks, returned home Saturday night, his health much improved.

James Whalen and Miss Martha Hyatt, both of this place, were married in Smethport on Wednesday of last week. They have the best wishes of everyone.

The Dr. White Wolf Company left our town on Thursday much regretted by our townspeople, especially our young ladies. His social, which he gave on Tuesday night, was enjoyed by all who participated. Dr. White Wolf and his company were clever entertainers.

CLERMONT.

Mr. and Mrs. William Weidel, of Buffalo, are visiting Mr. Weidel's parents, J. W. Steinhauer.

Mr. and Mrs. H. A. Lyman, of Buffalo, have been visiting Mrs. Lyman's parents at Clermont the past week.

William Weidel, of Buffalo, formerly of this place, and Miss Lea Ellis, of Buffalo, were joined together in holy wedlock at Buffalo on Wednesday, July 15, by Rev. E. P. Hubbell.

Some time ago the one-year-old child of Mr. M. E. Lindsley, of Franklin Forks, Pa., had a very severe attack of colic. She suffered great pain. Mr. Lindsley gave her a dose of Chamberlain's Colic, Cholera and Diarrhoea Remedy and in ten minutes her distress was gone. This is the best medicine in the world for children when troubled with colic or diarrhoea. It never fails to effect a prompt cure. When reduced with water and sweetened it is pleasant for them to take. It should be kept in every home, especially during the summer months. For sale by A. B. Armstrong & Co.

The Latest Campaign Novelty.

We have just received from the manufacturers, C. F. Albright & Co., 151 Wabash Ave. Chicago the latest campaign novelty, "The McKinley Shirt Front." It is made of a fine quality of durable muslin board and has the appearance of the best laundried linen shirt bosom. It bears the portraits of Maj. Wm. McKinley and Garret A. Hobart, surrounded by an artistic arrangement of the design of the first American flag adopted by Congress, and the present flag. Above the portraits is the motto of the Republican party, "Sound Money and Protection." The price of quality No. 1, 15 cents; quality No. 2, 15 cts. The McKinley shirt front will no doubt be one of the leading novelties of the campaign. It is one of those instantaneous hits.

Your Boy Wont Live a Month.

So Mr. Gilman Brown, of 31 Mill St., South Gardner, Mass., was told by the doctors. His son had lung trouble, following typhoid malaria, and he spent three hundred and seventy-five dollars with doctors, who finally gave him up, saying: "Your boy wont live a month." He tried Dr. King's New Discovery and a few bottles restored him to health and enabled him to go to work a perfectly well man. He says he owes his present good health to use of Dr. King's New Discovery, and knows it to be the best in the world for lung trouble. Trial bottles free at the drug store of A. W. Colegrove and A. B. Armstrong and Co.

Mr. W. H. Smith, editor of The Argus, Beaton, Pa., recommends a remedy for diarrhoea which he has used with magical effect "several weeks ago," he says, "I purchased a bottle of Chamberlain's Colic, Cholera and Diarrhoea Remedy, and after using less than one-third of the contents the results were magical—effecting an entire cure. I heartily and cheerfully recommend the remedy to all suffering from diarrhoea." This remedy is for sale by A. B. Armstrong & Co.

Small in size, but great in results. DeWitt's Little Early Risers act gently but thoroughly, curing indigestion, dyspepsia and constipation. Small pill, safe pill, best pill. A. W. Colegrove, Smethport. A. E. Stickles, East Smethport.

Likelie to secure plain sewing, crochetting, washing and ironing.

MRS. MAY BUSH.
East Smethport.
29-3t-pd

If in need of screen doors or windows of any size, shape or style, Holmes and Gilfillan have them to suit.

A great reduction in tuition at Smith's Business College, Warren, Pa. Catalogue free. Fall opening Sept 1. 6t

Even the good word along the line. Piso's can be quickly cured without an operation by simply applying DeWitt's Witch Hazel Salve. A. W. Colegrove, Smethport. A. E. Stickles, East Smethport.

Nobody need have Neuralgia. Get Dr Miles' Pain Pills from druggists. "Eminent relief."

Just a line

to tell you that if you want to do your washing easily, in the "up to date" way, the Sunlight way, without rubbing your clothes all to pieces (and your hands too) you must

USE Sunlight Soap

Cleanses clothes and most everything else—with less labor and greater comfort.

Lever Bros., Ltd., Hudson & Harrison Sts., N. Y.

RACKET STORE

A CLEAN SWEEP SALE.

This is a genuine Reduction Sale which reaches into every nook and corner of our store. We shall make it pay you to visit us at this time and make your purchases. We will not advertise any fake or delusive scheme. We want your confidence and if you trade here you will find everything honestly represented. We give you herewith a list of just a few items in the sale:

Ladies' Tan Oxford, hand turned, latest styles, were $2.00 and $2.25, clean sweep price $1.25.

Ladies' McKay sewed Dongola Oxford, patent leather tip and lap, very stylish, was $1.75, clean sweep price $1.25.

Misses Tan Shoe was $1.25, clean sweep price 98c.

Men's Tan, box calf, razor or Columbian toe, hand welt, clean sweep price $2.25. This shoe was $3.00, others sell it at $2.75 and $4.00. Its the bargain of the season.

Mosquito netting, 3 yards for 25c.

Matting at all prices and qualities. We save you 5c a yard on lower grades and from 15c to 20c on the better grades.

Underwear.—Ladies' at from 10c to 25c, children's at from 10c to 25c.

A fine summer Corset 45c.

Table linen runs during the clean sweep sale at from 25c to $1.00 per yard in white and 18c to 50c per yard in colored. Many pretty designs. Napkins from 35c to $4.00 per dozen.

RACKET STORE,

175 and 177 Union St., Olean, N. Y.

Notice to Contractors.

THE TRUSTEES OF THE UNION CHURCH will receive sealed bids for the building of a church at East Smethport, Pa., until Aug. 29, 1896. Plans and specifications can be seen at the house of M. S. Allen, East Smethport. The trustees reserve the right to reject any and all bids. By order of the trustees.

All communications should be addressed to L. T. CARPHART, Sec'y.
Smethport, Pa.

SHERIFF'S SALE.

BY VIRTUE OF A WRIT OF LEVARI FACIAS, issued out of the Court of Common Pleas of McKean County, Pa., and to me directed, I will expose at public sale on the premises on Wednesday, the 5th day of August, 1896, at 10 o'clock a. m., the following described pieces of property:

Defendant's interest in all that certain the undivided one-eighth (1-8) in, and to all the following described pieces, parcels, tracts or lots of land, bounded and described as follows, to-wit:

FIRST:—That certain tract of land in Otto township, McKean County, Pennsylvania, being part of Warrant No. 4753, bounded as follows: Commencing at the northeast corner of Vanderman's lot; thence running west along Vanderman's north line fifty-four 7-25 (54 7-25) rods to stake and stones in Hayne and Fullers east line; thence north along their east line seventy-one and 11-25 (71 11-25) rods to their northeast corner to stake and stones; thence east along Lort & Co.'s south line four and 14-25 (4 14-25) rods to stake and stones their southeast corner; thence north four and one-half (4½) degrees degrees east along Lort & Co.'s and Hukill's east line one hundred eight & 14-25 (108 14-25) rods to stake and stones in Wallace & Co.'s south line; thence east along Wallace & Co.'s south line and Forman's line fifty & 1-25 (50 1-25) rods to stake and stones; thence south along Forman's and Josiah Smith's line one hundred and thirty-seven 25-25 (137 25-25) rods to the place of beginning. Improved and having thereon 12 oil wells, 12 engines, 3 boilers, wood rigs, pipe, fittings, &c.

SECOND:—That certain tract of land situate in Otto township, McKean county, Pennsylvania, and being part of Warrant 4753, and bounded as follows, to-wit: Commencing at the northeast corner of Wyckoff & Murphy lot at stake and stones; thence north 4½ degrees east ninety (90) rods to stake and stones in Stateline; thence east along State line forty-two & 3-4 (42¾) in stake and stones; thence south 4½ degrees west thirty (30) rods to stake and stones; thence north 85½ degrees west forty-two and 3-4 (42¾) rods to the place of beginning. Containing in both lots (first and second) fifty-one and 55-100 (51 55-100) acres more or less. Improved and having thereon 3 oil wells, 3 engines, 1 boiler, wood rigs, pipe, fittings, &c., 1 two-story frame house, 1 board barn, and usual outbuildings.

THIRD:—All that tract or parcel of land situate in Foster (formerly Bradford) township, McKean county, Pennsylvania, bounded as follows: Beginning at a post in the southeast corner of lands heretofore conveyed by deed by Chas. S. Clark, Frances G. Babcock and Marcus Hulings to S. P. Boyer & Co., as located and staked out by Geo. T. Keith, surveyor; thence south 87 degrees east eighty-seven and 5-10 (87 5-10) rods to a post; thence south 3 degrees west one hundred (100) rods to a post; thence north 87 degrees west eighty (80) rods to a post; thence south 3 degrees west one hundred (100) rods to a post; thence north 87 degrees west seven and 5-10 (7 5-10) rods to a post; thence south 3 degrees west one hundred (100) rods to a post; thence north 87 degrees west eighty (80) rods to a post; thence north 3 degrees east one hundred (100) rods to a post; thence south eighty-seven degrees east eight (80) rods to a post; thence north 3 degrees east one hundred (100) rods to a post; thence eighty-seven degrees west eighty (80) rods to the place of beginning. Containing fifty (50) acres and being in Warrant 4006, subject to the same restrictions, reservations, etc., as to bark and timber, rights of way, etc., as mentioned above and fully set forth in deed from Clark, Babcock & Hulings to S. P. Boyer & Co., and consisting of two adjoining tracts will be sold as one piece. Improved and having thereon 19 oil wells, 19 engines, 4 boilers, wood rigs, pipe, fittings, &c., 1 one-story frame house and usual outbuildings.

ALSO—A like one-eighth (1-8) interest in all the following described leasehold estate situate in Foster (formerly Bradford) township, county and state aforesaid, bounded and described as follows:

FIRST:—On the north by land now or formerly of S. P. Boyer & Co., said land being to the east by land now or formerly Colcord Bros. on the south by land now or formerly of Pitsinos and west by leasehold conveyed to C. H. Ames, T. A. Allen, F. H. Chapman and T. D. Clark by Samuel P. Boyer and others, containing about ten (10) acres, be the same more or less, being the northern portion of a certain leasehold of about fifty (50) acres described in a certain indenture of lease dated September 16, 1887, made by Clark, Babcock & Hulings to Boyer, Emery & Caldwell, and the same leasehold as conveyed by S. P. Boyer et. al. to C. H. Ames et. al. by Deed dated August 2, 1890, and recorded in Mort. Book 27, page 459, &c., of the records of McKean county.

SECOND:—Also a like interest in another leasehold containing about ten (10) acres more or less, situate in the township, county and state last aforesaid, bounded and described as follows: On the north by lands of C. H. Ames et. al. and hereinbefore described and land now or formerly of Mendenhall, east by leasehold belonging to Boyer, Emery & Caldwell, south by leasehold now or formerly of Humphrey, and west by land of Forster and Gilmor & Co., the said leaseholds are hereby conveyed subject to all the terms and conditions contained in the original lease for same and the succeeding conveyances affecting the same, together with a like one-eighth (1-8) interest in all and singular the oil wells, rigs, tanks, tubing, casing, line pipe, drive pipe, ropes, machinery, boilers, engines, fittings, &c., and appurtenances and appliances situate on the above described properties and to the same belonging or in any wise appertaining. To believe the fullest claim, right or title, if any, of the said Boyer, Emery & Caldwell, both in law and equity, of, in or to the above described premises and the appurtenances thereunto belonging, and all the estate, right, title, interest, property, claim and demand whatsoever of the said Boyer, Emery & Caldwell, both in law and equity, of, in or to the same and every part and parcel thereof.

FOURTH:—That piece or parcel of land situate in Foster (formerly Bradford) township, McKean county, Pennsylvania, bounded and described as follows, to-wit: Beginning at a post eighty (80) rods south eighty-seven degrees east of the southeast corner of lands of Mendenhall Bros. as located and staked out by Geo. T. Keith, surveyor; thence north 3 degrees east one hundred (100) rods to a post; thence south eighty-seven degrees east eighty (80) rods to a post; thence south 3 degrees west one hundred (100) rods to a post; thence eighty-seven degrees west eighty (80) rods to the place of beginning. Containing fifty (50) acres and being in Warrant 4006, subject to the same restrictions, reservations, etc., as to bark and timber, rights of way, etc., as mentioned above and fully set forth in deed from Clark, Babcock & Hulings to S. P. Boyer & Co., and consisting of two adjoining tracts will be sold as one piece. Improved and having thereon 19 oil wells, 19 engines, 4 boilers, wood rigs, pipe, fittings, &c., 1 one-story frame house and usual outbuildings.

ALSO—A like one-eighth (1-8) interest in all the following described leasehold estate situate in Foster (formerly Bradford) township, county and state aforesaid, bounded and described as follows:

FIRST:—On the north by land now or formerly of S. P. Boyer & Co., said land being to the east by land now or formerly Colcord Bros. on the south by land now or formerly of Pitsinos and west by leasehold conveyed to C. H. Ames, T. A. Allen, F. H. Chapman and T. D. Clark by Samuel P. Boyer and others, containing about ten (10) acres, be the same more or less, being the northern portion of a certain leasehold of about fifty (50) acres described in a certain indenture of lease dated September 16, 1887, made by Clark, Babcock & Hulings to Boyer, Emery & Caldwell, and the same leasehold as conveyed by S. P. Boyer et. al. to C. H. Ames et. al. by Deed dated August 2, 1890, and recorded in Mort. Book 27, page 459, &c., of the records of McKean county.

SECOND:—Also a like interest in another leasehold containing about ten (10) acres more or less, situate in the township, county and state last aforesaid, bounded and described as follows: On the north by lands of C. H. Ames et.

Here We Are Again.

A genuine 50c summer corset for 39c, I invite inspection and comparison of any 50c line. Call and examine them

Also a full line of the celebrated

P. M. Brand Corsets.

—Mason's Fruit Jars

—Now Ready For Delivery.

Pints - - - - -	85c per dozen.
Quarts - - - - -	75c per dozen.
1-2 Gallon - - - -	90c per dozen.

J. COLEGROVE.

Mention the *Miner* when writing or calling

OUR

SPRING SUITINGS

AND

FASHION PLATES

Are now ready for your inspection. Come in and make your selections.

H. W. RUBIN & CO

The Cyclist's Necessity.

POND'S EXTRACT

WILL CURE CUTS, BURNS, BRUISES, WOUNDS, STRAINS, SUNBURN, CHAFINGS, INSECT BITES, ALL PAIN AND INFLAMMATIONS

USED INTERNALLY AND EXTERNALLY.

OPEN ALL THE YEAR. A DAILY GUEST AFFIRMS, SEE OUR CARE, POND'S EXTRACT CO. NEW YORK, 76 Fifth Avenue

USE POND'S EXTRACT OINTMENT FOR PILES.

Sent by mail on receipt of 50 cts.

PREPARATIONS FOR

The Great Battle.

IN NOVEMBER THERE WILL BE A BIG BATTLE UNDER WAY FOR A NEW

PRESIDENT of the UNITED STATES

IN WHICH THE

NEW YORK WEEKLY TRIBUNE

will as always be found on the blackest of the fight battling unceasingly FOR SOUND BUSINESS PRINCIPLES which will bring PROSPERITY TO THIS NATION.

THE NEW YORK WEEKLY TRIBUNE is not only the best Republican newspaper, but in fact is PRE-EMINENTLY A NATIONAL FAMILY NEWSPAPER.

It contains every week a Letter from Washington, a Letter from London, a Letter from Paris, a Letter from Berlin, Correspondence from all parts of the United States, Editorials on the Issues of the Day, Agricultural Department, Veterinary Department, Literature, Short Stories, Complete Market Reports, and a Variety of Items of Interest, all combining to make an UNIDEAL FAMILY PAPER.

We furnish the **Miner** and **"New York Weekly Tribune"** (both papers),

ONE YEAR ONLY $1.50,

CASH IN ADVANCE.

Postage prepaid by the publishers. Subscriptions may begin at any time.

Address all orders to

THE MINER.

Write your name and address plainly on a postal card and send it to New York. Then a sample copy of the NEW YORK WEEKLY TRIBUNE will be mailed to you.

SPECHT & SASSE,

THE OLD RELIABLE

FURNITURE DEALERS

Are always ready to fill your wants in their line. Their prices at rock bottom. They undertake in all its branches.

They Stay Dyed.

Stockings, Feathers, Gowns, Cloaks or anything dyed with

Diamond Dyes

will not crock or stain. Sold by druggists everywhere. A package of Diamond Dyes with any color wanted, and plain instructions for making any shade, sent by mail for 10 cents. No experience necessary to get perfect results. Write for free book.

GET YOUR PRESCRIPTION FILLED AT

ARMSTRONG & CO.'S

Opposite the . . Court House.

We make a specialty of Fine Perfumes, soap and toilet articles, drugs and patent medicines, blank books, legal blanks, etc.

A fine bound book given free with purchases amounting to $3.00.

STOP!

READ AND REFLECT!

And then go to

BROWNELL BROS.'

Where you will find a carefully and well selected stock of

DRY GOODS, NOTIONS, FURNISHING GOODS, HATS, CAPS, BOOTS and SHOES.

AND A CHOICE LINE OF THE

FINEST GROCERIES

TO BE FOUND IN TOWN AT

ROCK-BOTTOM PRICES.

Many cases of so called heart disease, are only cases of acid fermentation in the stomach. The irritation from the acid hinders the action of the heart, through the pneumogastric nerve, and very often the excessive restraining power of this peculiarly acting nerve, becomes a very serious matter, the heart makes the greatest effort to do its work, but there is a short cess of breath which cannot be made up for, and the feeling throughout the chest is very distressing. Sometimes this acid arises and causes an acrid smarting in the throat, at other times the burning is up and down the chest.

Another stomach trouble is that form of dyspepsia which gives pain after eating. Persons with this disease seem to have but a scant measure of nerve strength when food is being digested, the stomach needs the concentration of all of the nerve and brain force, and if reading or close thought is attempted soon after eating, the stomach commences that intolerable aching which dyspeptics dread so much, when, the only immediate relief appears to be to stop the mental activity and get up and move around. In such cases there is evidently for the time being, too little nerve power to divide between the stomach and the brain each one alone needs it all to enable it to perform its labor.

There are two properties possessed by Dr Day's Stomach and Nerve Tonic, which constitute it a cure for all of the above derangements. One is its power of purifying and sweetening the stomach and stopping the formation of gas and acid the other is the giving of increased nerve action and strength. Soon, with better digestion and better nutrition there is a general renewal of life and health. The mind of a business man under its use, soon become clearer and more active, thoughts come easier and are more clearly expressed, the memory is stronger, business plans and ventures are arranged in a better manner and are more patiently and successfully carried out and details are attended to better because of the increased strength of both mind and muscle.

Women having the care of a household on their minds, find Dr Day's Stomach and Nerve Tonic to be a great blessing. It gives better digestion, better nutrition, more strength cures that feeling of weariness in the morning, that anxiety of mind that fear that something is going wrong or that something bad is going to happen cures dizziness, shortness of breath pressure through the chest helching of wind, rumbling in the bowels heartburn, and all forms of dyspepsia that come from weakness.

Mrs. Eben Pierce of Earle Forest Co. Pa. writes: I can truthfully say that I owe my life to your stomach and nerve tonic. I was troubled with my stomach for over a year and tried every thing I could hear of but did not get any benefit. I was nearly in despair for which end I had only four in my family. I could not begin to do the work for them and an intimate friend wrote me to try Dr Day's Stomach and Nerve Tonic. I did so did not expect to ever get any better but was greatly relieved in taking the first dose and in a few days after taking only one of your remedy I can say my weak and my stomach does not hurt me by what I do very heavy work I shall continue its use until I am entirely cured for I am perfectly satisfied that it will cure all such stomach troubles. I thank you dear Doctor a thousand times over for putting before the public such a wonderful remedy for human suffering."

Mrs. Albert Harman of 2035 Fifth Ave Altoona Pa. writes, Dr Day's Stomach and Nerve Tonic has done me a power of good that burning of stomach has left me and I always have so much nervous pain I would take nervous sick headaches sometimes that I would have to see Dr for the doctor but have not had to since I commenced using your remedy and very little."

H. Lesley Barkville Ia. says: For years I had a water pain in my stomach after meals. One bottle of Dr Day's Stomach and Nerve Tonic cured me. I think it perfect."

J. C. Patton of Bargettville Ia. writes, I have been ailing all of the rheumatism and was laid up in bed a good part of the time my stomach was in a bad condition and was told to take food. I began to use Dr Day's Stomach and Nerve Tonic it not only helped my stomach but relieved me of the rheumatism and I am increased my weight wonderfully."

For sale by A. B. Armstrong & Co Somerset Dr M. Wilcox, of Mt. Jewett, and Lawrence Layer Clermont.

Bucklen's Arnica Salve.

THE BEST SALVE in the world for cuts bruises, sores ulcers, salt rheum fever sores, letter chapped hands chilblains, corns, and all skin eruptions and positively cures piles, or no pay required. It is guaranteed to give perfect satisfaction or money refunded. Price 25 cents per box. For sale by A. W. Colegrove and A. B. Armstrong & Co.

Successful advertisers use Remington's County Seat Lists. They include the best towns and best papers. We can recommend them highly. Send to Remington Brothers, New York, for copy.

Dr Miles' Nervine Plasters for Lilmonations.

REMOVED TO

The CALLAR BLOCK

JOHN MILLER, THE FASHIONABLE TAILOR

CUTS OF LATEST STYLES

Free for the Inspection of Customers.

Neatest of Fits Guaranteed.

GIVE ME A TRIAL.

Mention the *Miner* when writing or calling

PATENTS

Caveats, Trade Marks, Design Patents, Copyrights, etc. For information and free Handbook write to MUNN & CO., 361 BROADWAY, NEW YORK. Oldest bureau for securing patents in America. Every patent taken out by us is brought before the public by a notice given free of charge in the

Scientific American

Largest circulation of any scientific paper in the world. Splendidly illustrated. No intelligent man should be without it. Weekly, $3.00 a year; $1.50 six months. Address, MUNN & CO., PUBLISHERS, 361 Broadway, New York.

Handbook on Patents sent free. Oldest agency for securing patents. Patents taken through Munn & Co. receive special notice, without charge, in the

Scientific American

A handsomely illustrated weekly. Largest circulation of any scientific journal. Terms, $3 a year; four months, $1. Sold by all newsdealers.

LARRABEE'S RHEUMATIC LINIMENT

Has relieved a certain sufferer for all rheumatic aches and pains. Try it. It never fails to relieve. Sold by druggists everywhere. Manufactured by

WINKELMANN & BROWN DRUG CO., Baltimore, Md., U. S. A.

THE CAMPAIGN OPENS.

Republican State Committee Preparing for a Big Majority in November.

PROTECTION AND SOUND MONEY

The Important Issues for Voters to Consider.

PENNSYLVANIA SHOULD LEAD

It is a Matter of State Pride That the Great Keystone Commonwealth Should Lead the Republican Column for McKinley and Hobart.

(Special Correspondence.)

PHILADELPHIA July 21. The headquarters of the Republican state committee in this city are beginning to assume signs of activity and from now until the first Tuesday in November will be one of the busiest quarters in Philadelphia. Executive Chairman Harry K. Boyer has been at work mapping out the preliminary plans of the campaign. In a few days he will have the co-operation of John P. Elkins, the new state chairman. Secretary W. B. Andrews, with Jere B. Rex, has been paying attention to the detail work of the committee.

The officials of the state committee do not propose to take anything for granted. They intend to pursue an aggressive campaign from the outset, and if the great state of Pennsylvania does not lead the Republican column in November it will not be the fault of those in command of the organization. Plans are being matured by which every individual voter in the state will be kept fully informed of the issues and the progress of the campaign. The state chairman and the executive chairman propose to keep in close touch with the various county chairmen and they confidently look for such co-operation and assistance from the rank and file as will bring about the best possible results.

***

It is a matter of state pride that Pennsylvania this year should give as large if not a larger majority than usual. The election of Senator Quay as a member of the national executive committee who is to manage McKinley's campaign has necessitated the resignation of Colonel Quay from the chairmanship of the state committee. His appointment as the national counsel two months that he is to virtually take charge of the national campaign. This is naturally a high compliment, not only to the senator but also to the state and the more so as it comes from the one reliable rock ribbed portion of Pennsylvania.

***

The state committee will not be alone in its desire to rally a great majority for the Republican nominees this fall. In short they will have the assistance of the committee recently appointed by the Union League. Stuart Patterson is chairman of this committee which is to meet this afternoon and map out a plan of campaign. One of the purposes is to supply every voter in the state with an abundance of sound money literature. The committee believes that this will be a certain edge of education and believing this they propose to do their full duty in the matter.

There has been much talk of a meeting of the Manufacturers League for the purpose of putting itself squarely upon record against the Chicago platform. It was to convene called yesterday but it had not arrived on call for such a meeting but that if it was desired any such call of a number of the members it will all on the. The club has no stated meetings during the summer months but a special meeting could be readily arranged. Mr. Converse is a sound money man and he expressed the belief that a vast majority of the members were also in favor of sound money. Some of the members are in favor of a movement in the interest of raising campaign funds for McKinley and Hobart from the various industrial interests, to be expended in the doubtful states of course.

***

It was stated by several influential members yesterday that for the first time in the history the Young Men's Democratic association would not hold together for the purpose of the national ticket. Ex-Chairman Harrity is president of the association which has long been regarded as the model Democratic organization in the state. It is estimated that at least fifty of the most conspicuous members are in favor of sound money and do not hesitate to say that they will vote for Bryan and Sewall.

It is also regarded as significant that the Democratic city committee has so far failed to ratify the ticket. It is believed that a large number of the committee men think they should indorse Bryan while condemning the platform but it is understood that they have been cautioned to go slow in the matter. There are nearly 100 Democratic clubs and organizations of various kinds in this city but up to date less than half a dozen have taken favorable action upon the ticket named at Chicago. One of those few was the Eighteenth Ward East End Democratic club which met at 2014 Lehigh avenue recently and adopted resolutions indorsing the Democratic nominees.

It is evident that the result of the Chicago convention will have a disastrous effect upon both the state and local Democratic tickets. It is predicted in well informed circles that the Democratic vote in Philadelphia this fall will aggregate less than 30,000 votes. Omega.

Texas To Break the Solid Line.

Even Texas will break the solid line with several electoral votes. The sound money Democrats of Texas will not support such a platform.—Austin (Tex.) Statesman.

Mr Bryan a Railroad Lawyer

Mr Bryan was offered a special rate by a railroad company for the purpose of visiting his native place. He is reported to have thanked the railroad managers and to have expressed the desire to travel as an ordinary passenger.

It can be readily understood why Mr Bryan pursued this course. Populists hate railroads and all other corporations. They are opposed to the man who has made a dollar. Mr Bryan having appealed to the Populistic sentiments, took the first opportunity to show his detestation of railway corporations.

But what is this story that comes to us by way of the New York Sun? This disciple of Jefferson and Jackson has discovered that Mr Bryan has long been in the employ as assistant state's attorney of the Missouri Pacific railroad. What! Mr Bryan receiving a salary from George Gould and Russell Sage! Mr Bryan the Populist, actually taking money from a soulless corporation!

What are we to learn from all this? That a Populist is a Populist only when the other fellow has a dollar.

The first trapdoor was made by a species of African spider which has its nest in the ground, and closes the entrance by means of a trapdoor opening outwardly and covered with bits of earth and grass in order to escape observation.

Old People.

Old people who require medicine to regulate the bowels and kidneys will find the true remedy in Electric Bitters. This medicine does not stimulate and contains no whiskey nor any other intoxicant, but acts as a tonic and alterative. It acts mildly on the stomach and bowels, adding strength and giving tone to the organs, thereby aiding nature in the performance of the functions. Electric Bitters is an excellent appetizer and aids digestion. Old people find it just exactly what they need. Price 50c and $1.00 per bottle at A. W. Colegrove's and A. B. Armstrong & Co.'s drug stores.

THE ROSE OF THE WORLD.

Who dreamed that beauty passes like a dream?
For, lives fed I go, with all their mournful pale—
Mournful that no wonder may betide—
They passed away in our high funeral gleam,
And Dana's children died.

We and the laboring world are passing by
To amid ours, that waver and give place,
Like the pale waters in their wintry race
Under the passing storm, foam of the sky
Lives on this lonely face.

Bow down, archangels, in your dim abode,
Before you were or any hearts to break,
Weary and kind one lingered by his seat
He came into the world to be a weary road.
Before her wandering feet.

—W. B. Yeats in New York Tribune.

GRIZZLY BILL.

Thrilling? said the major. Well, I should say so. It was the most exciting thing that ever occurred to me. Why I can't even think of it now without shuddering a little. I was even decidedly younger in those days than I am now. At the time I was a telegraph operator and dispatcher for the Mountain Valley Railroad company in a western mining country. It was a wild and lawless country and I was not much in love with my place but being poor I was obliged to accept the conditions with the best possible grace.

Seldom when I was located, was really nothing more than a railroad station. It was not on the main line of the Mountain Valley railroad but on a spur which ran to the Ingot mines. This I was not very attractive, in fact but one train a day passed my lonely station.

On the fifteenth day of every month I received by express for the superintendent of the Ingot Mining company the money with which the miners were paid. The amount as regard to these was $15,000 and $18,000. On the 14th of June in that year the superintendent of the mines came to me and said:

"Perkins the pay money will be here in a few minutes and I want you to keep your eyes open than ordinary vigilance in guarding it, as I can't stand Grizzly Bill is operating in the mountains again."

Grizzly Bill was a name to inspire terror. The individual who bore that unmusical name was an outlaw of the great Grizzly and resolute. He stopped at nothing. It was the pride of his natural heart to believe himself invincible. I assured the superintendent that I would be very careful, however that I would not run any risks with the money and if the worst came to the worst I would throw it off the train from the window. The superintendent then left me, telling me to be very careful.

The express car was delivered to me and I signed for the package. It was fully five feet long and a half in thickness. The express car was a combination affair, being used for the transportation of express matter and also as a passenger coach. There were only two passengers on the train, a drummer and myself. The drummer was in the smoking car when the train started and I was alone in the express car.

At any rate upon leaving the third message my mind was mostly directed to the box in the far right corner. The partitioning of my little apartment did not extend so much as the roof but merely to a distance of about five feet above the level of my bed and by standing on the bed I could peer over the top and see all parts of the interior of the station. I rose as silently as an erect position and I could see the edge of the partition. The first thing I saw was the box, standing on end near a window in the extreme end of the station and as I looked I saw its top slowly rise and a man's head protrude from it.

It was a three cornered face with grizzled whiskers. Instantly it flashed across my mind that it belonged to Grizzly Bill.

The sight sent my heart into my throat with a bound for I realized only too well that the outlaw would stop at nothing to get the money which he knew was in my possession. To him murder was child's play. But after the first emotion of fear I felt perfectly calm. In truth, I felt as though fate had thrown this desperado in my way so that I could conquer him. I don't know why I felt thus probably I experienced the same emotions that a soldier does who goes into battle with fear and trembling yet who, when actually in the midst of danger feels as cool and collected as though he were out of reach of all possibility of harm.

"I got out of bed, picked up the coal shovel and scuttle and made as much noise as possible. As the night had been an unusually cool one a fire was burning, and as I passed the stove I grabbed my revolver and thrust it into my right coat pocket. Into my left pocket I thrust some nails and a hammer. Then, whistling as loudly as possible to mislead the desperado in the box, I left the little office and walked across the floor of the freight part of the station. When immediately in front of the box I sprang at it with the fury of a man fighting for his life and overturned it. It fell to the floor, top up, with a resounding crash. Instantly I was astride the box driving nails into the lid as hard and fast as a man in terror for his life could do. And all that while I was yelling at the imprisoned outlaw at the top of my voice, telling him that if he attempted to breathe I would instantly kill him.

"But my threats did not appear to frighten him much. From the interior of the box came a volley of muffled oaths that would have astonished a Digger Indian. I never heard such horrible profanity. I fired my pistol twice in the air to let him know that I meant business. After awhile he became quiet. I carefully examined the box and found that there was no danger of suffocating, for at the upper end were a number of tiny perforations which freely admitted air.

"I sat astride that box until my assistant arrived at 7 o'clock. It was a long and trying vigil but the magnitude of my victory buoyed me up. My assistant was also at too much amazed to speak when I told him of my capture. He quickly went to the miners and told the superintendent at once to hasten at once with a sufficient guard of men to the station and that Grizzly Bill into custody. It didn't take long to do this and when Bill was hauled by no gentle hands from the box it was the angriest outlaw ever captured. He fought like a tiger but it was of no use. The men who had him captive knew how dangerous he was. He was securely bound and later in the day taken to Pikeville, where he was subsequently sentenced to a long term of imprisonment in an eastern penitentiary.

That little adventure concluded the major proved to be the turning point in my career. I was promoted to an important position in the city where I prospered, as you see. I am today quite content with myself and the world in general. Thus you see Grizzly Bill's undoing was my making.—St. Louis Globe Democrat.

The Sultan's Private Museum.

We entered a building consisting of one long room, filled with treasures. This is the sultan's private museum. Here are collected and beautifully arranged all the presents that he has received, as well as innumerable valuable objects that belonged to some of his predecessors. Countless clocks and watches inlaid armor, objects in jade, casks of wine richly bound books, chairs of all sorts, pictures, mantlepieces, jewelled ornaments of every kind all so arranged in their case that one could examine and admire them a delightful contrast to the confusion in which the treasures of the old regime are heaped together. On upright cases contained four dozen of the most perfect decanters of rose plate, a present from the Empress Napoleon, sank into a bed of ice which filled the stand. Each plate was a piece and perfect specimen. The right hand cases were always attended to by officers, and we found examination painting which is recognized as Lord Lamington marked as the prince consort.

We could have spent hours in examining everything but time was limited and we were taken on to the private stables still within the harem walls. Filling all of the most perfect Arabs used by the sultan for riding and driving in the park. All the year round, all white except for one horse, which was a dapple gray—the only one kept for the sultan's own use, but I was told the sultan possesses particularly fine breed of white Angora cats to which he is devoted and whose progeny I somehow suspect I think that I saw some of them. The only horse which was a bay, was a present from the Shah of Persia who sends—I suppose Turkish—as we passed.—Long man's Magazine.

The Republican Ticket.

The Republican ticket from governor down to coroner is composed of the strongest men that could be selected from the party ranks. With such a ticket to vote for and with a platform that declares for honest money, the Republicans of Pennsylvania will be unanimous in their support of the ticket. Every Republican should feel it his duty to attend the primaries and by his action help to secure the nomination of such men as will be a credit to the party and to the state. Let there be no factional fights in the primaries, but let every Republican go to the polls and vote for the men who will receive the nomination. Let every Republican do his duty and the result will be a glorious victory for the party and for the state.

GENERAL MACEO'S CONFIDENCE

If Properly Armed He Could End the War in Two Months.

New York Special: A correspondent has published the following interview with General Antonio Maceo, the leader of the Cuban insurgents:

"I want to say a few words to the American people. I feel that the insurgents deserve their sympathy and support. We have been fighting for three years and have accomplished much. We have driven the Spaniards from the entire eastern portion of the island. We have captured many towns and cities. We have taken from the Spaniards thousands of rifles, millions of cartridges and ammunition and hundreds of pieces of artillery. We have also captured many prisoners. We have treated them kindly and have released them. We have also